

MONROE TOWNSHIP
 PT. S.W. QT. SEC. 27-TWP. 22-RA. 17
 RICHLAND COUNTY

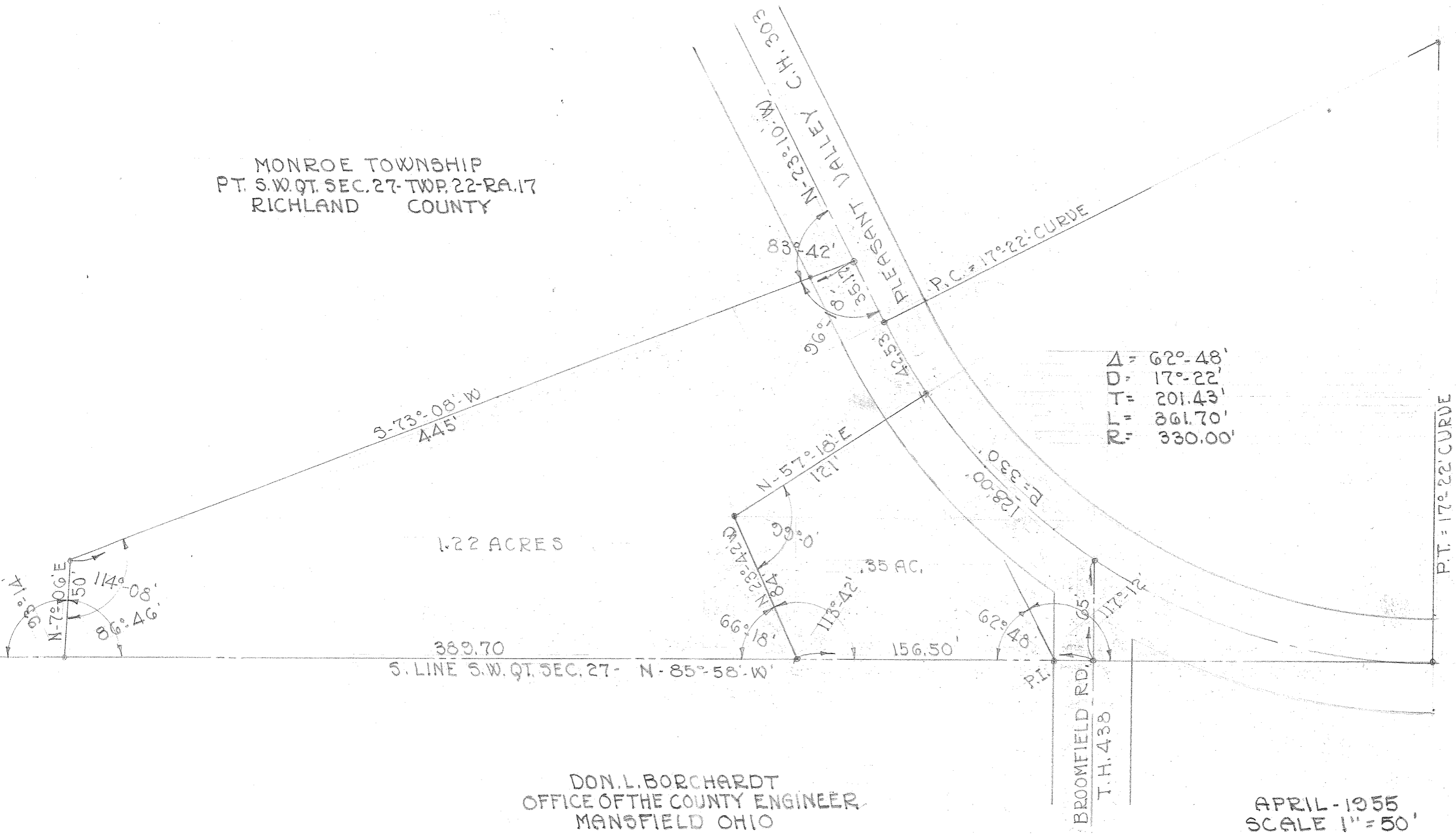

Δ	=	62°-48'
D	=	17°-22'
T	=	201.43'
L	=	361.70'
R	=	330.00'

DON. L. BORCHARDT
 OFFICE OF THE COUNTY ENGINEER
 MANSFIELD OHIO

APRIL - 1955
 SCALE 1" = 50'