

N
 MAP
 SHOWING DIVISION
 OF THE
 STEPHENSON PROPERTY
 IN

Section 27, Township 22, Range 17
 Monroe Township, Richland County
 Ohio

Scale 1" = 50 ft.

Sept. 1967

Drawn from
 a survey by

William Sellmer
 Reg. Sur. No. 3915

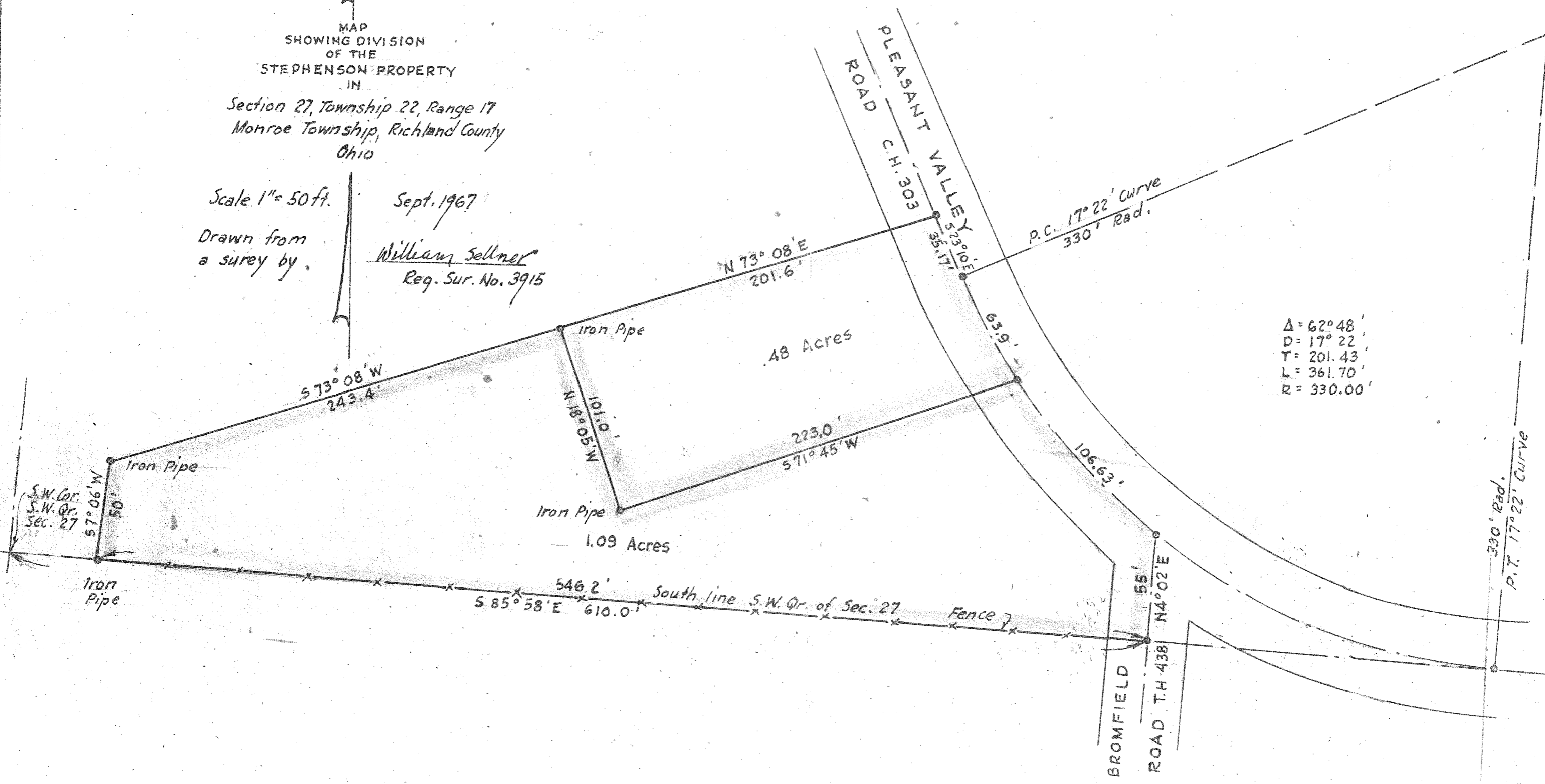

$\Delta = 62^{\circ} 48'$
 $D = 17^{\circ} 22'$
 $T = 201.43'$
 $L = 361.70'$
 $R = 330.00'$