

MONROE TOWNSHIP
 PT. S.W. QT. SEC. 27 TWP. 22-RA. 17
 RICHLAND COUNTY

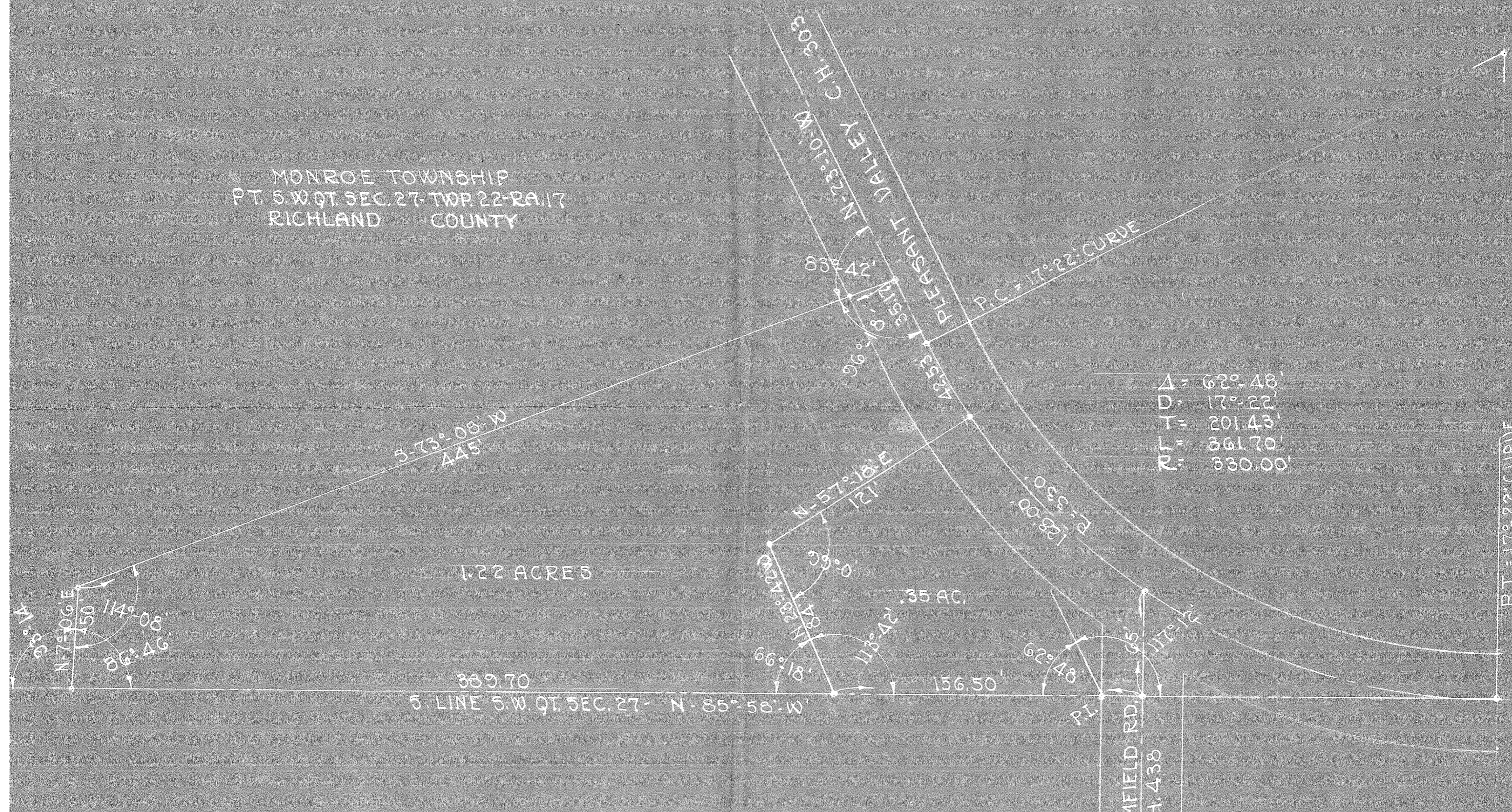

Δ = 62°-48'
 D = 17°-22'
 T = 201.43'
 L = 361.70'
 R = 330.00'

DON L. BORCHARDT
 OFFICE OF THE COUNTY ENGINEER
 MANSFIELD OHIO

APRIL - 1955
 SCALE 1" = 50'