

N.E. Cor., N.W. Qtr.,  
Sect. 27.

N.W. Cor., N.E. Qtr.,  
Sect. 27.

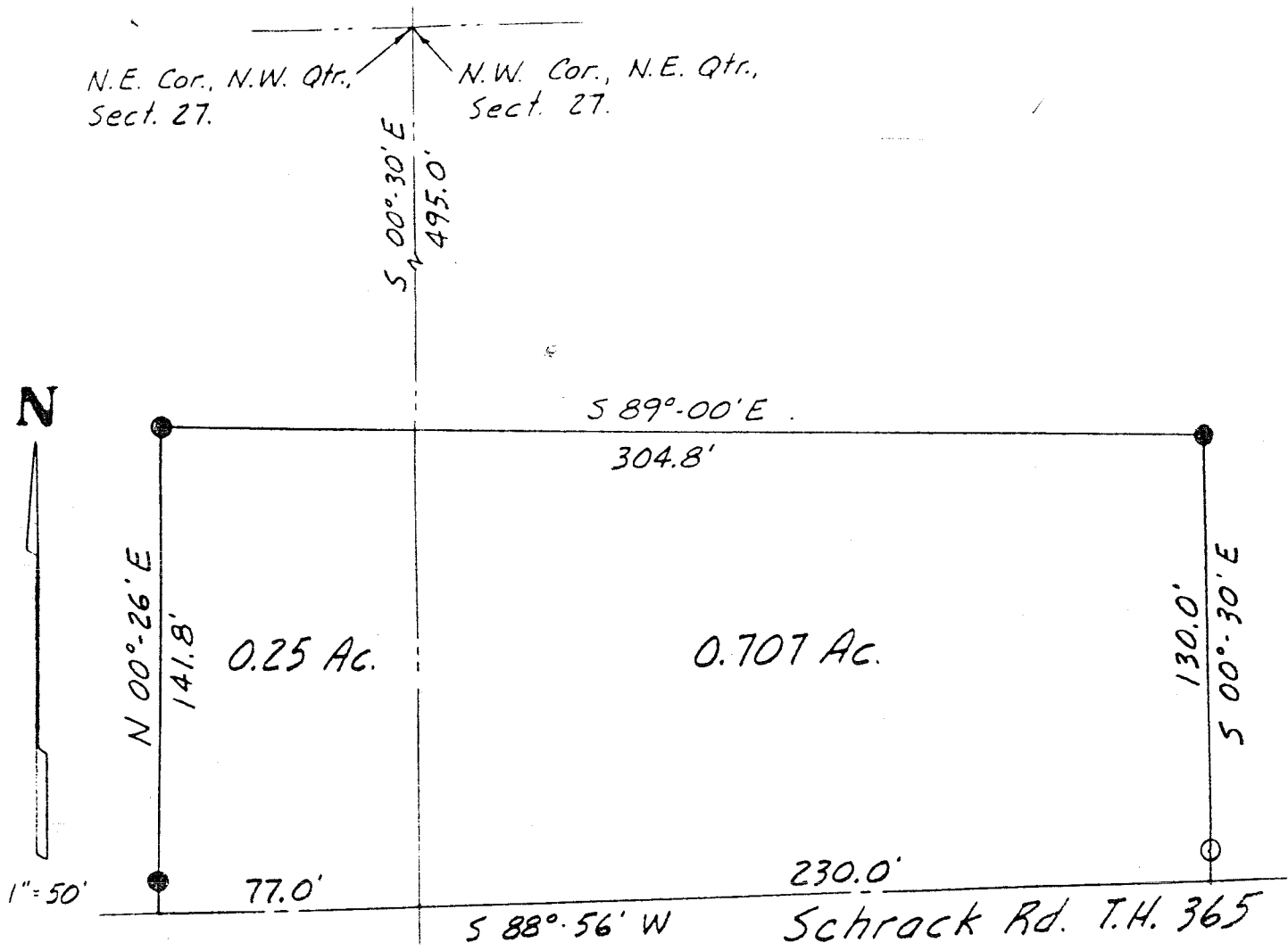

- I.P. Fd.
- I.P. Set

PLAT OF SURVEY  
PART OF THE NORTHEAST AND NORTHWEST  
QUARTERS OF SECTION 27, TOWNSHIP 22,  
RANGE 17, MONROE TOWNSHIP, RICHLAND  
COUNTY, OHIO. 8-15-85

*Larry G. Blunk*  
LARRY G. BLUNK  
REGISTERED SURVEYOR #6320

*all*