

FROM: C.F. ROLLINS, JR.

Sec 27

MONROE

RICHLAND COUNTY  
ENGINEERING DEPT.  
COURT HOUSE  
MANSFIELD, OHIO

TO: MRS. S. AU

SUBJECT: PART NE 1/4 SEC 27, T22 R17  
MONROE TOWNSHIP  
RICHLAND COUNTY

DATE: 3 MAY 1958

WEST LINE  
NE 1/4 SEC 27

50°30'E  
495'

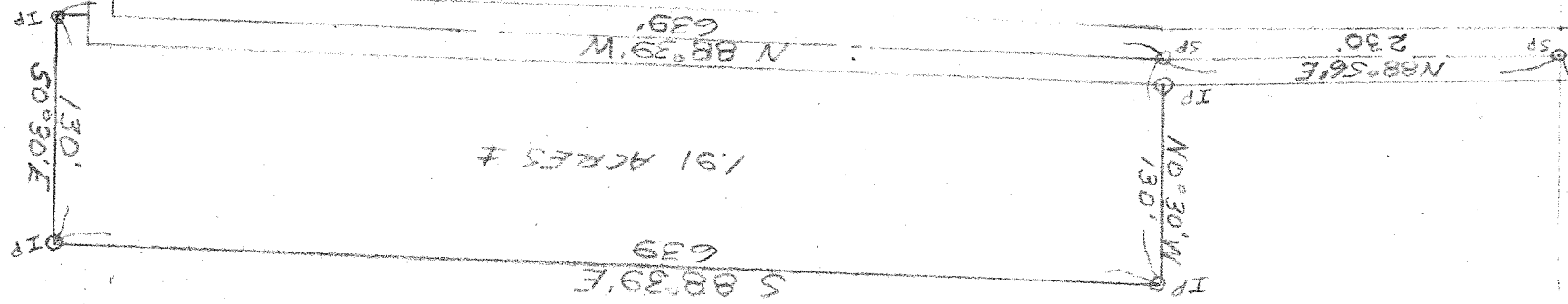

SCALE: 1"=100'



NORTH LINE NE 1/4 SEC 27

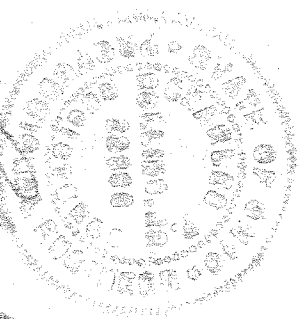

C.F. Rollins, Jr.  
REG. SUR. # 4485