

Page 41

THE NW CORNER OF THE NE 1/4 SEC. 25

DEED 80 P. 1

A & D ENDRAM

600 AC.

A & D ENDRAM

70 ACRES

615 Road 426
D10 " 57

PROPERTY DESCRIPTION

SITUATED IN THE TOWNSHIP OF MONROE, COUNTY OF RICHLAND, STATE OF OHIO AND BEING THE WEST HALF OF THE NORTHEAST QUARTER, SECTION 25 OF TOWNSHIP 22, RANGE 11, SAME AND EXCEPT THE SOUTH 660 FEET THEREOF, CONTAINING 60 ACRES, BE THE SAME MORE OR LESS, ACCORDING TO SURVEY BY JUSTIN A. SELLER, REG SURVEYOR # 4421, ON DEC. 10, 1969, BUT SUBJECT TO ALL LEGAL HIGHWAYS.

W^o McADLEY
20.2 AC.

North

TRUMPOKER RD (TWP HWY 368)

58 1/2 Rods

660'

DEED 80R - MEAS 13514

175 ACRES TO BE RETAINED BY A & D ENDRAM

DEED 80 P. 1 - MEAS 18514

THE CENTER OF SECTION 25

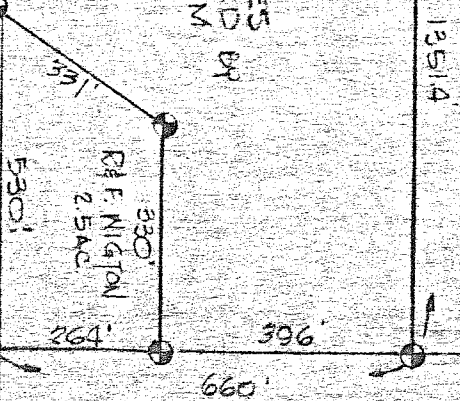

LUCAS PERRYVILLE RD
COUNTY HIGHWAY #96

SURVEY PLAT & DESCRIPTION FOR PROPERTY TRANSFER

ARCILE H. BARTRAM

PART 1/2 OF NE 1/4 SECTION 25
MONROE TOWNSHIP
RICHLAND COUNTY, OHIO

DATE: DEC. 11, 1969
DRAWING NO. 69563

SCALE: 1" = 200'
DRAWN BY: JAS

SURVEY BY: JUSTIN A. SELLER
REG SURVEYOR # 4421

Justin A. Sellar