

TRUMPOWER ROAD (TWP. HWY. 368)

LUCAS - REEBERSVILLE ROAD (CO. HWY. 96)

THE SW CORNER OF THE NE 1/4 SEC. 25

THE PLACE OF BEGINNING

THE SOUTH LINE OF THE NE 1/4 SEC. 25

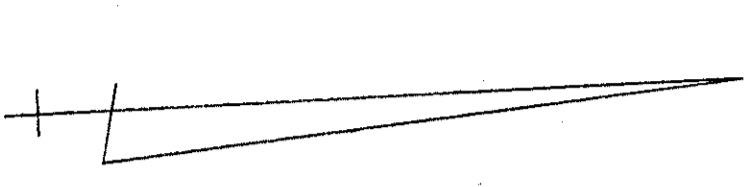
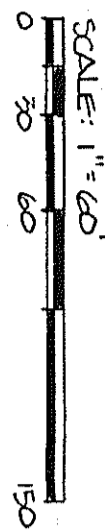

INDICATES PROPERTY CORNERS OF THIS SURVEY MARKED BY:
○ IRON PINS, SET
○ IRON PINS, FOUND

R.A. BURKERLE
40 AC.

W.M. MAULEY
202 AC.

SURVEYED FOR TRANSFER
5.76 AC.

R.A.F. WIGTON
2.5 AC.

SCHMIDT
2.14 AC.

1 AC.

1 AC.

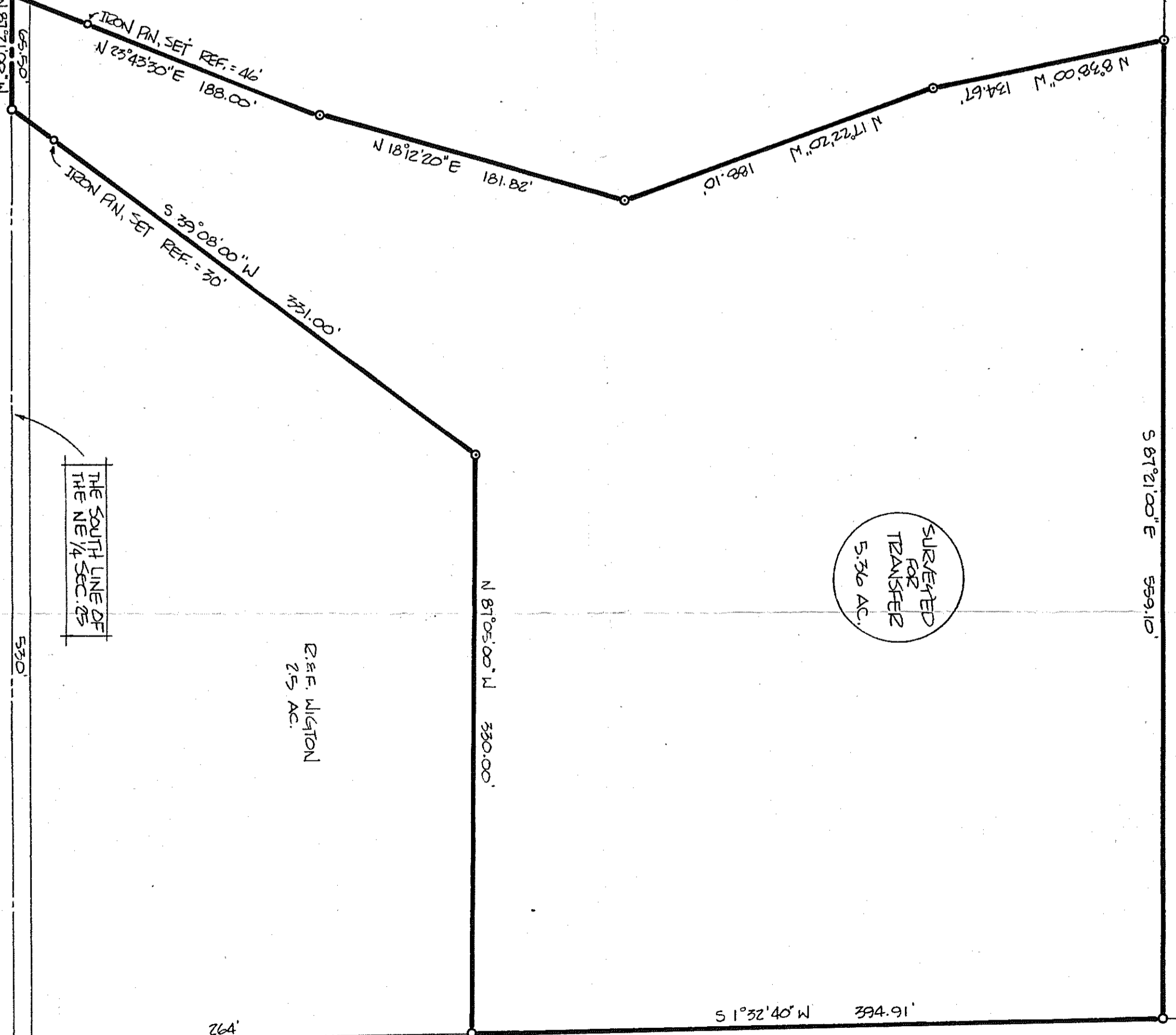

THIS SURVEY WAS MADE FOR AND AT THE REQUEST OF MRS. W. SCHMIDT.

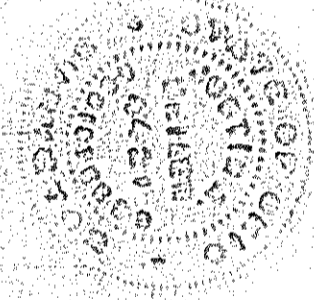

SURVEY BY: *Justin A. Seller*
REG. SURVEYOR IN OHIO
52 1/2 N. MAIN, MANSFIELD

SURVEY PLAT FOR PROPERTY TRANSFER
SCHMIDT
PT. NE 1/4 SECTION 25, T-22, R-17
MONROE TOWNSHIP
RICHLAND COUNTY, OHIO
DATE: AUG. 31, 1982 SCALE: 1" = 60'
DRAWN BY: 821765 DRAWN BY: DCS