

SURVEY PLAT MAP

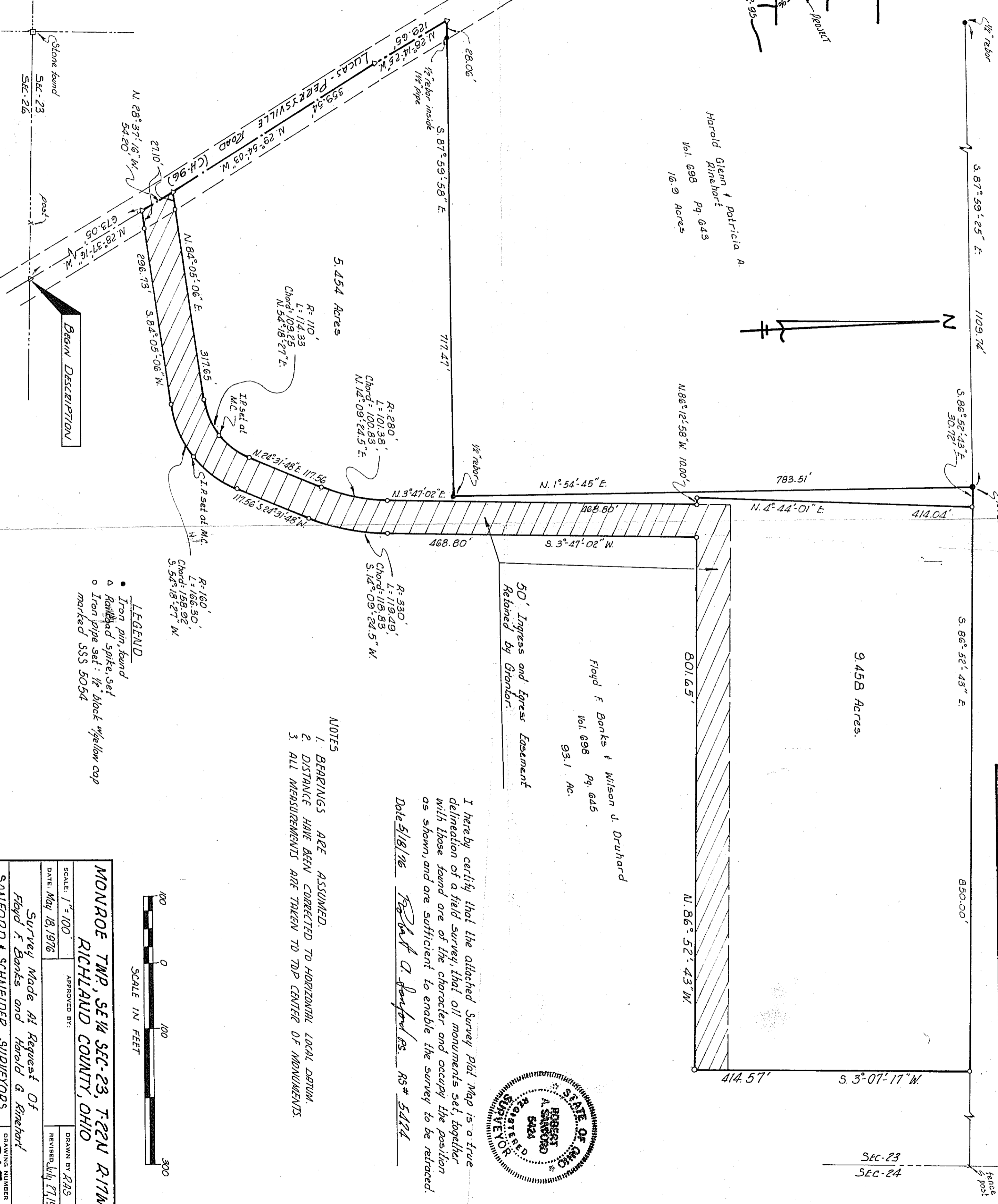
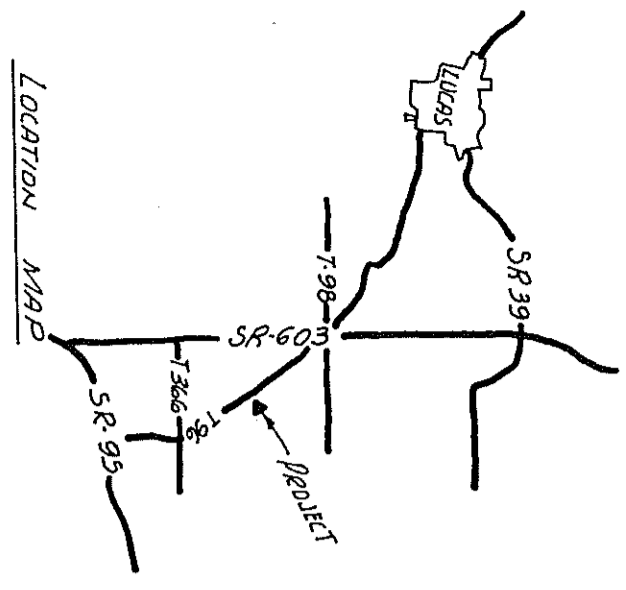

MONROE TWP, SE 1/4 SEC-23, T-22N R-17W	
RICHLAND COUNTY, OHIO	
Survey Made At Request Of <i>Floyd F. Banks and Harold G. Rinehart</i>	
SANFORD & SCHNEIDER, SURVEYORS ASHLAND, OHIO	
SCALE: 1" = 100'	APPROVED BY: <i>RAS</i>
DATE: May 18, 1976	DRAWN BY: <i>RAS</i>
	REVISOR: <i>July 27, 1976</i>
	DRAWING NUMBER: 215