

SURVEY FOR
FLOYD F. BANKS



STONE FOUND
W. LINE SE 1/4 SEC. 23
N 0° 19' 12" E
1805.33'

S.W. CORNER OF
SE 1/4, SEC. 23

23.284 AC.

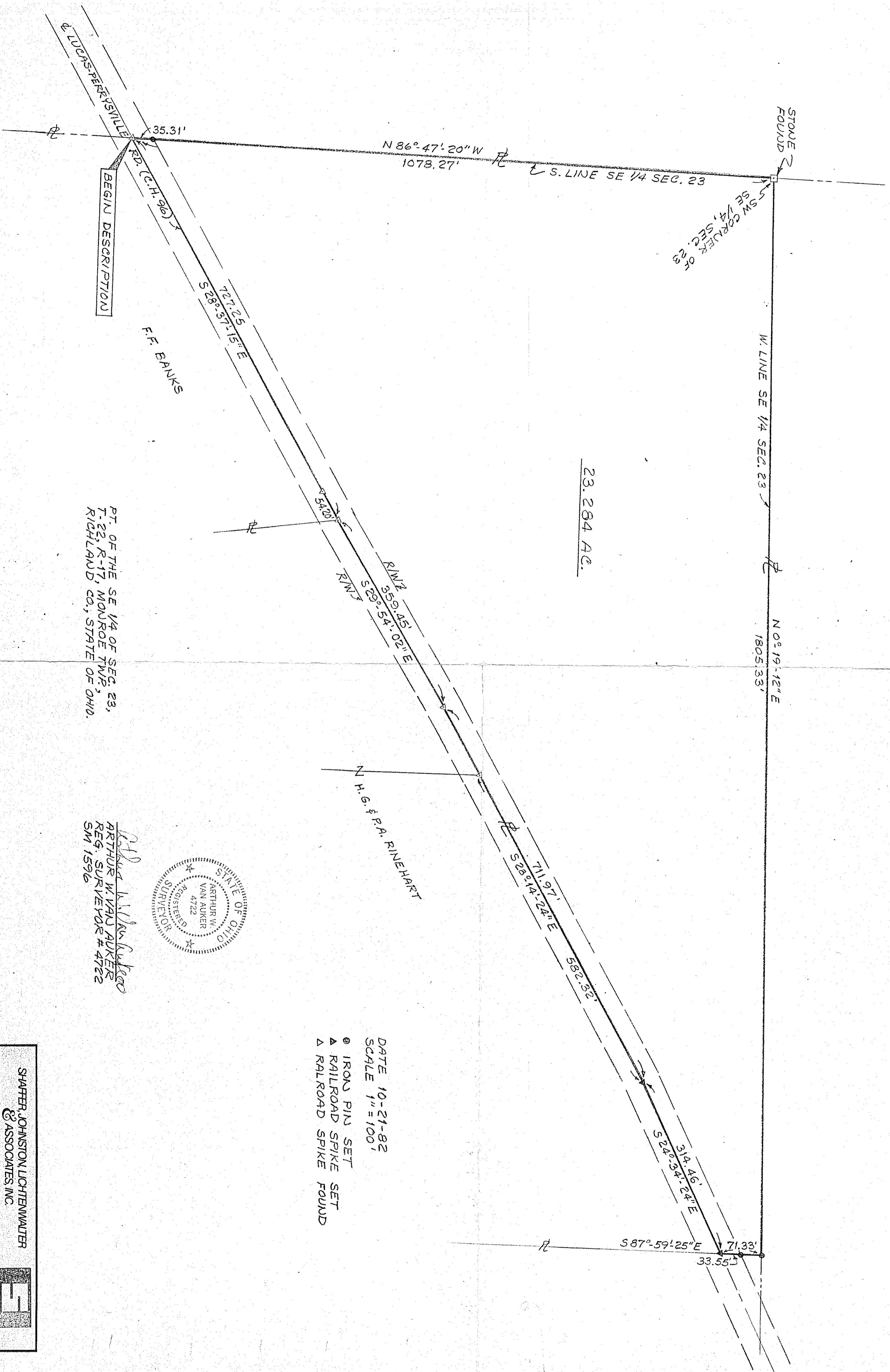

PT. OF THE SE 1/4 OF SEC. 23,
T-22, R-17, MONROE TWP.,
RICHLAND CO., STATE OF OHIO.

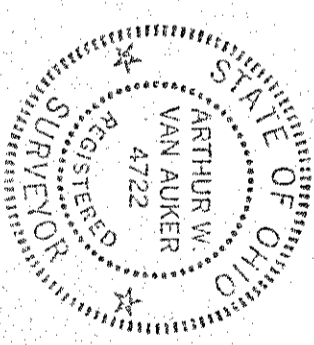

Arthur W. Van Auker
ARTHUR W. VAN AUKER
REG. SURVEYOR # 4722
SM 1596

DATE 10-21-82
SCALE 1" = 100'
● IRON PIN SET
▲ RAILROAD SPIKE SET
△ RAILROAD SPIKE FOUND

SHAFFER, JOHNSTON, LICHTENWALTER
& ASSOCIATES, INC.
CONSULTING ENGINEERS - SURVEYORS
MANSFIELD OHIO WOOSTER

9113.13H