

SCALE: 1" = 100'
 0 50 100 200

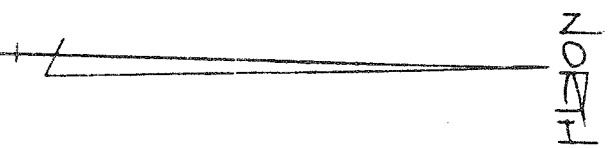

THE PLACE OF BEGINNING #1

THE PLACE OF BEGINNING #2

BEARINGS ARE BASED ON AN ASSUMED MEDIUM

M. & L. CULLER
 74.297 AC.

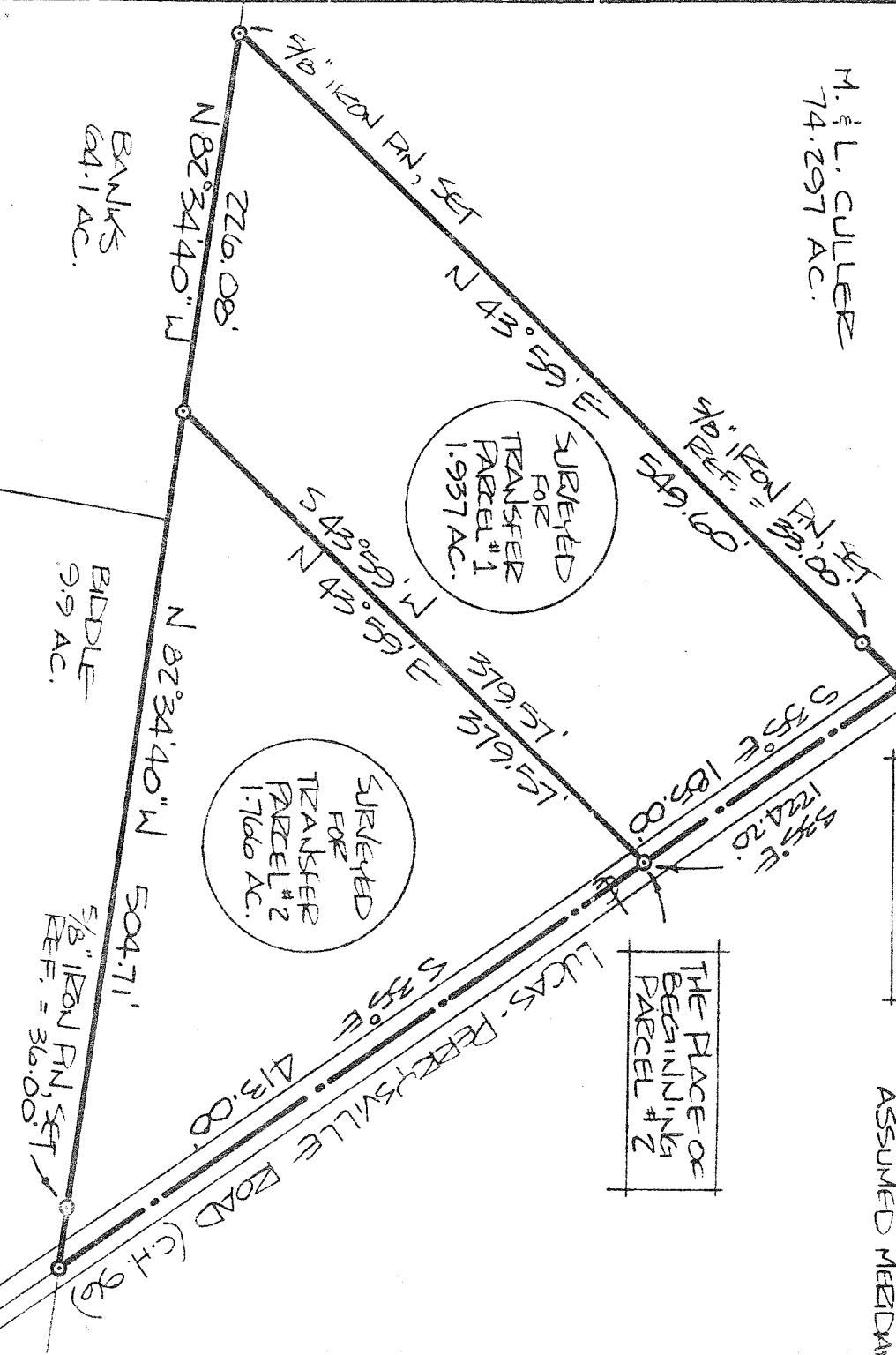

THIS SURVEY WAS MADE FOR AND AT THE REQUEST OF MR. ED CULLER.



SURVEY PLAT FOR PROPERTY TRANSFER
 CULLER

PART NW QTR. SECTION 23
 MONROE TOWNSHIP
 RICHLAND COUNTY, OHIO
 DATE: JULY 8, 1985 SCALE: 1"=100'
 DEKA. NO: 851920 DEWN. B.P.: 785

Justin A. Seiler
 SURVEY BY: JUSTIN A. SEILER
 REG. SURVEYOR # 4421
 52 1/2 NORTH MAIN STREET
 MANSFIELD, OHIO 44902
 522-9444