

# SURVEY PLAT

0.40 ACRES OF THE N.E. QUARTER  
OF SECTION 23, TWP. 22, RANGE 17,  
MONROE TWP., RICHLAND CO., OHIO

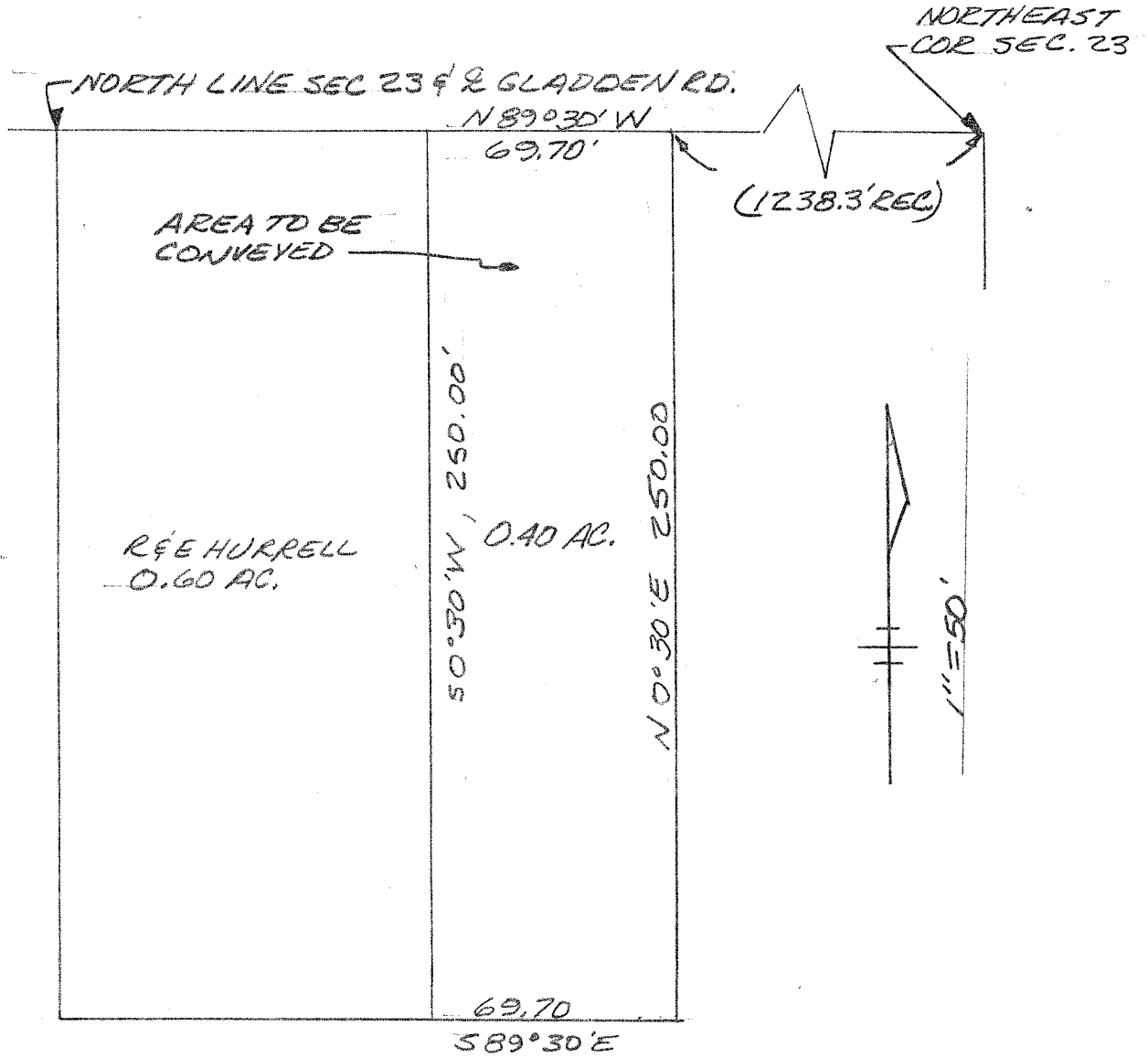

SURVEYED FOR J. TRUMROWER

*John W. Napier Jr.*  
9/30/77  
JOHN W. NAPIER JR.  
REG SURVEYOR #6252