

- LEGEND
- Iron Pin Set
 - Iron Pin Found

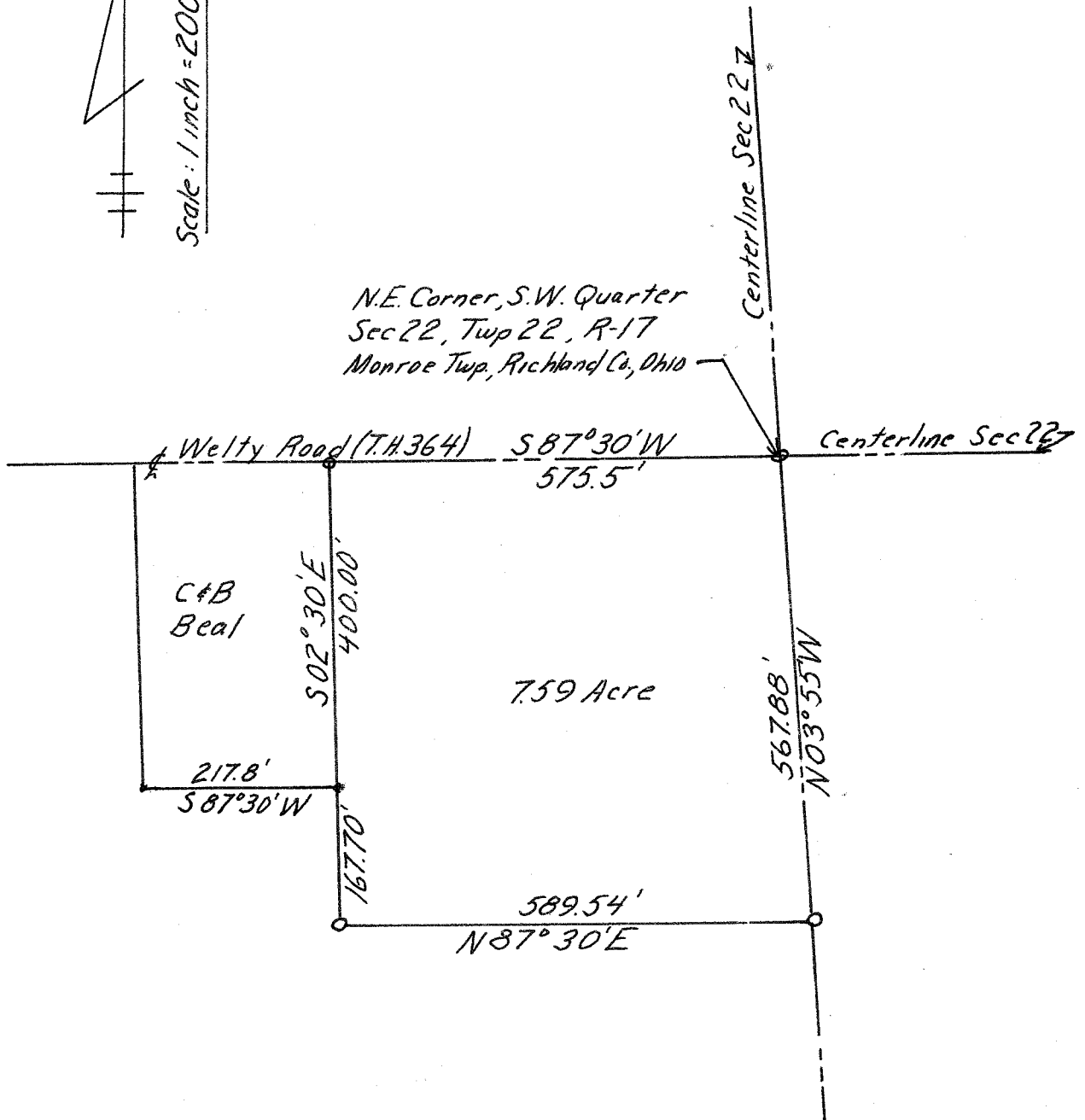

Plat of 7.59 Acre Parcel
 Location: S.W. 1/4 Sec. 22, Twp. 22, R-17
 Monroe Twp, Richland Co., Ohio
 Surveyed For: C & B Beal; Owner: R.A. Winters
 Surveyed By: Charles E. Hamann June 27, 1974
 Charles E. Hamann
 Reg. Surveyor No. 5403