

LOT SURVEY FOR J. L. Stout

Date 5-3-48

Town Monroe Twp Ohio No. _____

Owner J. L. Stout Occupant _____

Sub-Div. _____ Pt. of S.W Or. 22 Sec. 22 Twp. 22 Rn. 17

Plat recorded in vol. _____ No. _____ Page _____ of _____

Scale 1" = 100

. N 1/4 Sec Line S.W 1/4 Sec 22 Monroe Twp

Description

Being a part of the S.W 1/4 Sec 22, R17 Twp 22 and commencing for the same at a point on West line of said 1/4 400' South of N.W Cor. of same Thence South 300' to an Iron pipe Thence East 291' to E of Stout Rd # 363 Thence N 44° 32' W along E of Rd # 363 421' to place of beginning & containing 1 Acre but subject to all legal highways

Stout Road
Twp Highway # 363
400' to NW Cor. of Section

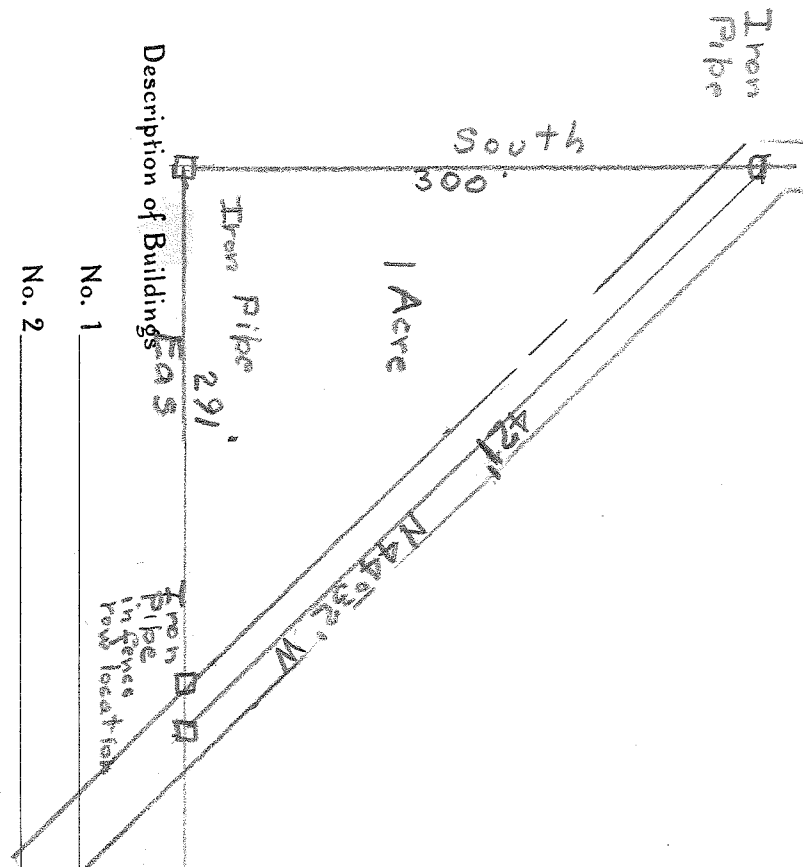

Description of Buildings

Iron Pipe in fence post location

- No. 1 _____
- No. 2 _____
- No. 3 _____