

PLAT OF SURVEY

- FOR -

JACOB CAMPBELL

PT. OF S.E. 1/4, SEC. 22

MONROE TWP., RICHLAND CTY.

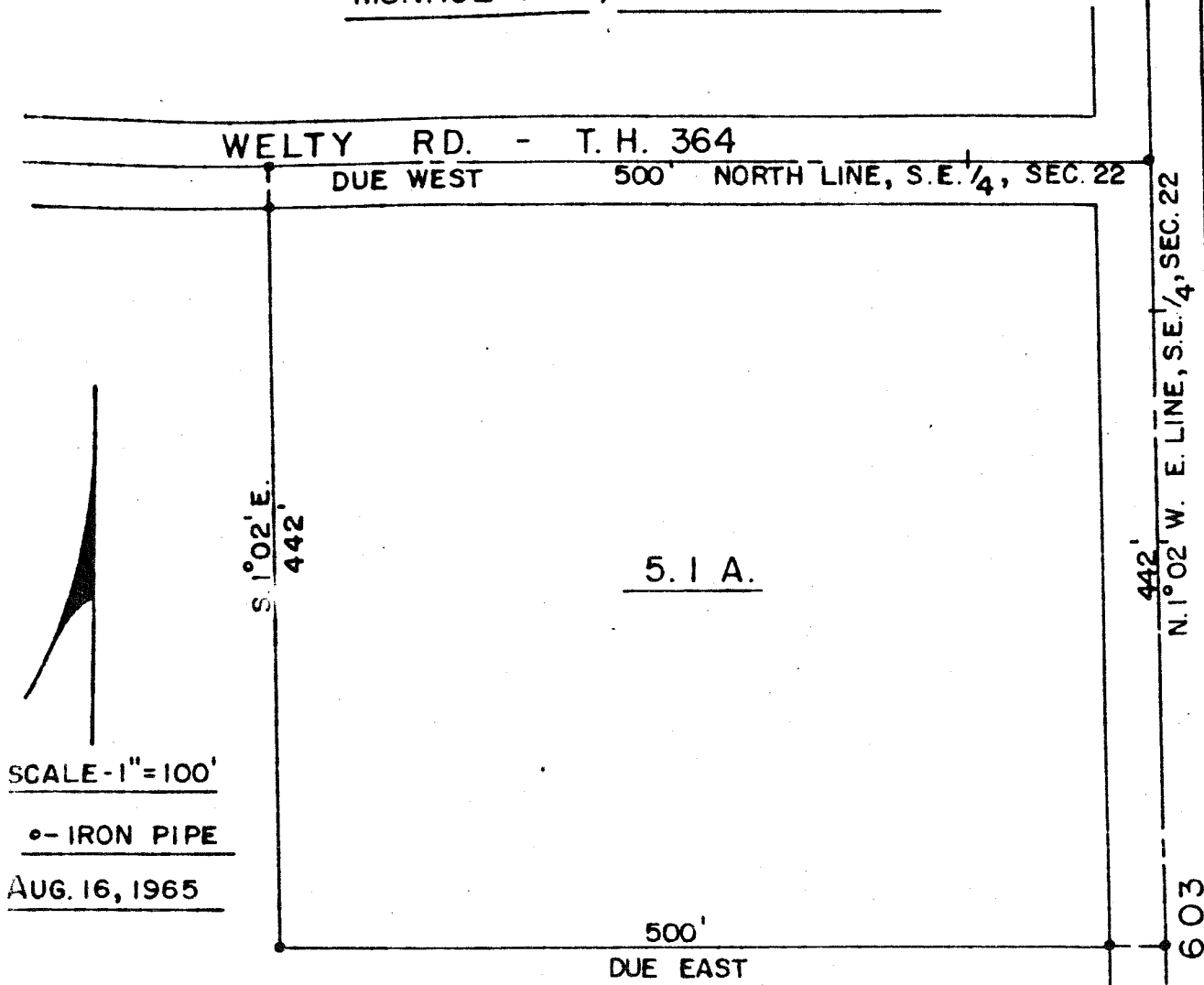

SCALE - 1" = 100'

o - IRON PIPE

AUG. 16, 1965

Description - 5.1 Acre Parcel

Being a part of the southeast quarter of Section 22 in Township 22 (Monroe) of Range 17 and commencing for the same at an iron pipe at the northeast corner of the southeast quarter of said section in the center of S.R. 603; thence due West along the north line of the southeast quarter of said section and the centerline of Welty Road (T.H. 364) a distance of 500 feet to an iron pipe; thence S. 1° 02' E. a distance of 442 feet to an iron pipe; thence due East a distance of 500 feet to an iron pipe in the center of S.R. 603; thence N. 1° 02' W. along the centerline of S.R. 603 and the east line of the southeast quarter of said section a distance of 442 feet to the place of beginning containing 5.1 acres, more or less, but subject to all legal highways according to survey by L.F. Hauger, Registered Surveyor No. 4866 dated Aug. 16, 1965.

Plate No 1

PLAT OF SURVEY

- FOR -

JACOB CAMPBELL

PT. OF S.E. 1/4, SEC. 22

MONROE TWP., RICHLAND CTY.

WELTY RD. - T. R. 364

DUE WEST

NORTH LINE, S.E. 1/4, SEC. 22

EAST LINE, S.E. 1/4, SEC. 22
442.0' - S. 1° 02' E.
348.5' - N. 1° 02' W.
S. R. 603

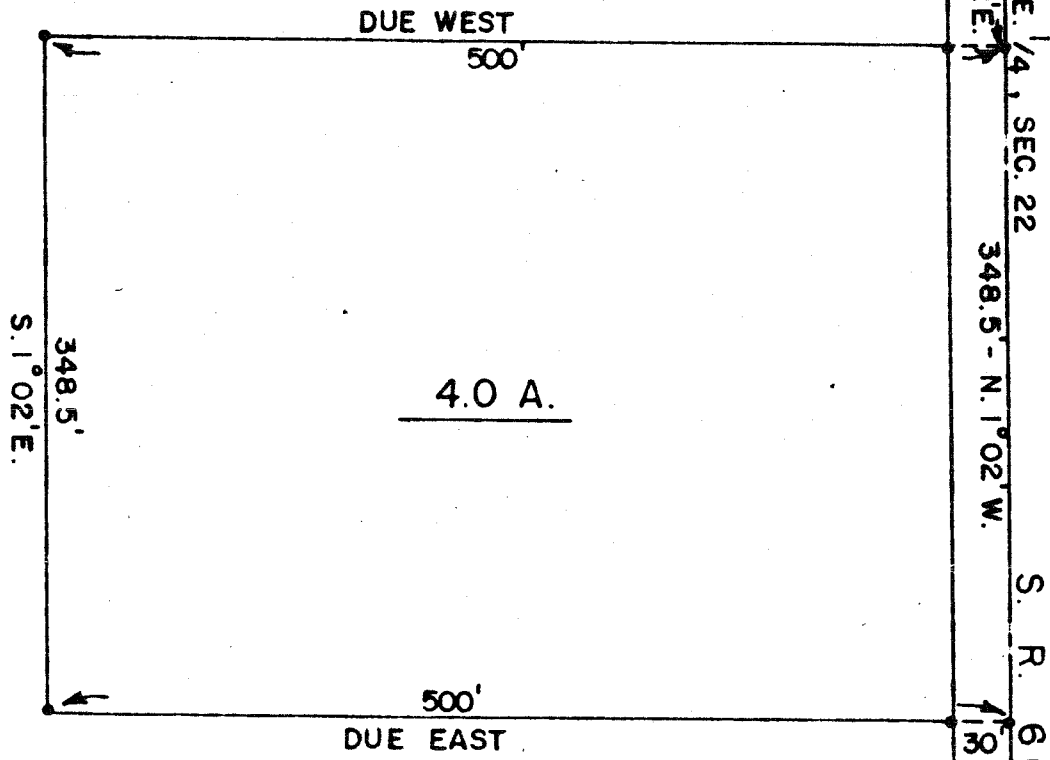

SCALE - 1" = 100'

o - IRON PIPE

FEB. 11, 1965

Description- 4 Acre Parcel

Being a part of the southeast quarter of Section 22 in Township 22 (Monroe) of Range 17 and commencing for the same at an iron pipe at the northeast corner of the southeast quarter of said section in the center of S.R. 603; thence S. 1° 02' E. along the centerline of said road a distance of 442.0 feet to an iron pipe and the true place of beginning for the parcel to be herein conveyed; thence due West a distance of 500 feet to an iron pipe; thence S. 1° 02' E. a distance of 348.5 feet to an iron pipe; thence due East a distance of 500 feet to an iron pipe in the center of S.R. 603; thence N. 1° 02' W. along the centerline of said road to the true place of beginning containing 4 acres, more or less, but subject to all legal highways, a distance of 348.5 feet

I HEREBY CERTIFY THAT A SURVEY OF THE ABOVE PREMISES HAS BEEN MADE AND THAT IRON PIPE HAVE BEEN SET AS INDICATED ABOVE.

[Signature]
L. F. MAUER, REG. SURVEYOR NO. 4866

[Signature]

F. E. KROCKA & ASSOCIATES - SHELBY, OHIO

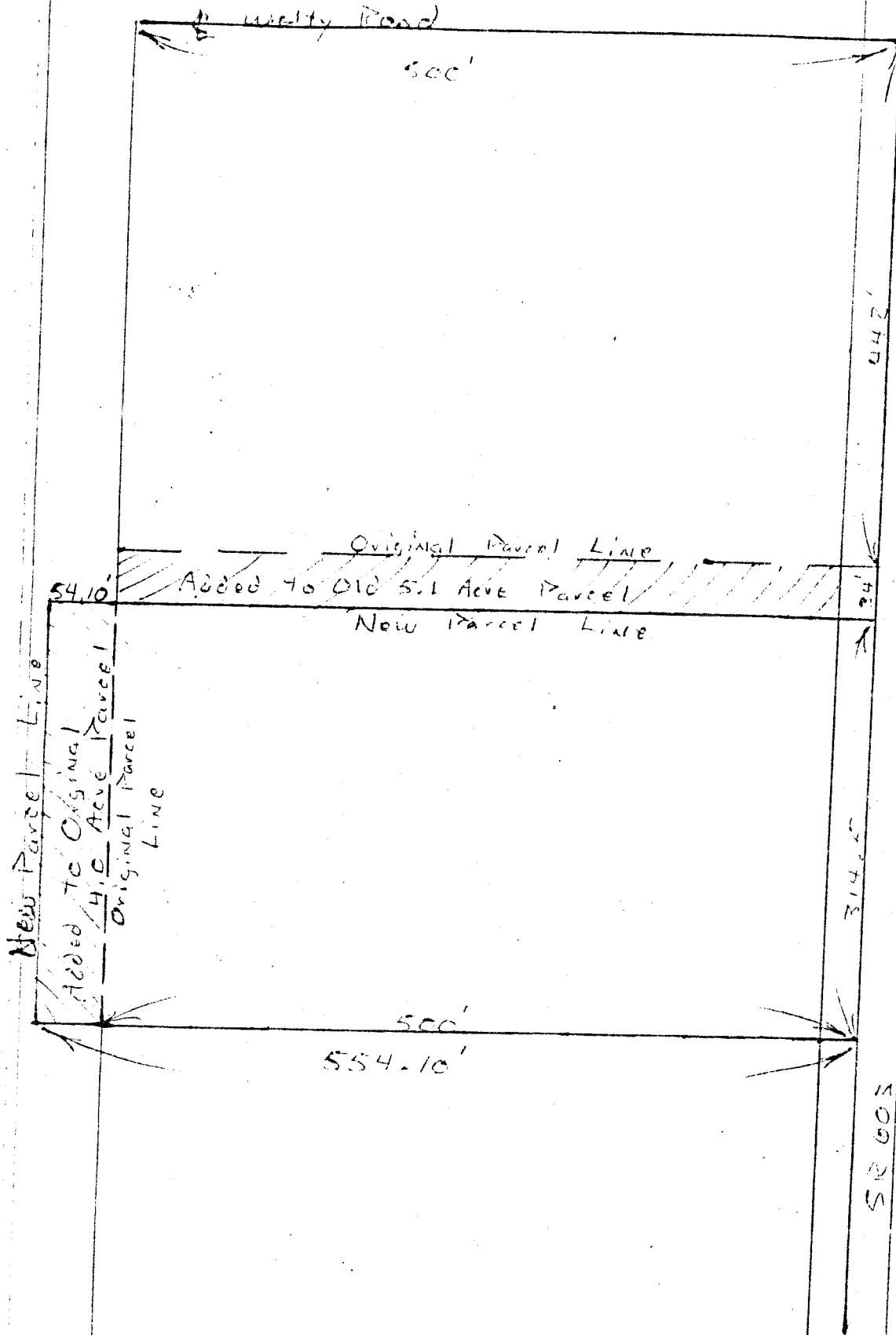

Plate No 3