

PLAT OF SURVEY  
 - FOR -  
JACOB CAMPBELL  
PT. OF S. E. 1/4, SEC. 22  
MONROE TWP., RICHLAND CTY.

WELTY RD. - T. R. 364  
 WEST NORTH LINE, S. E. 1/4, SEC. 22

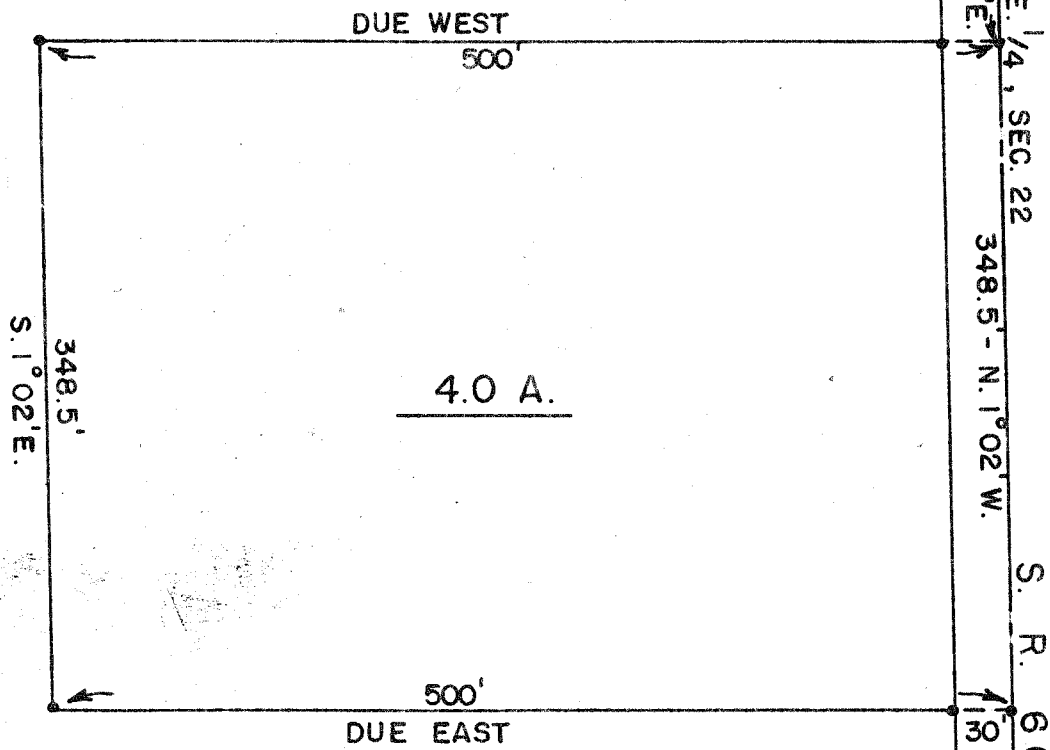

SCALE - 1" = 100'  
 o - IRON PIPE  
 FEB. 11, 1965

**Description- 4 Acre Parcel**

Being a part of the southeast quarter of Section 22 in Township 22 (Monroe) of Range 17 and commencing for the same at an iron pipe at the northeast corner of the southeast quarter of said section in the center of S.R. 603; thence S. 1° 02' E. along the centerline of said road a distance of 442.0 feet to an iron pipe and the true place of beginning for the parcel to be herein conveyed; thence due West a distance of 500 feet to an iron pipe; thence S. 1° 02' E. a distance of 348.5 feet to an iron pipe; thence due East a distance of 500 feet to an iron pipe in the center of S.R. 603;

I HEREBY CERTIFY THAT A SURVEY OF THE ABOVE PREMISES HAS BEEN MADE AND THAT IRON PIPE HAVE BEEN SET AS INDICATED ABOVE.

place of beginning, containing 4 acres, more or less, but subject to all legal highways. a distance of 348.5 feet

*L. F. RAUBER*  
 L. F. RAUBER, REG. SURVEYOR NO. 4866

*Plat No 2*