

Please
 Stop your survey all this trouble
 with the Court House. I am called to bed
 for this book skin request by me & everybody
 should not be O.K.
 Fred

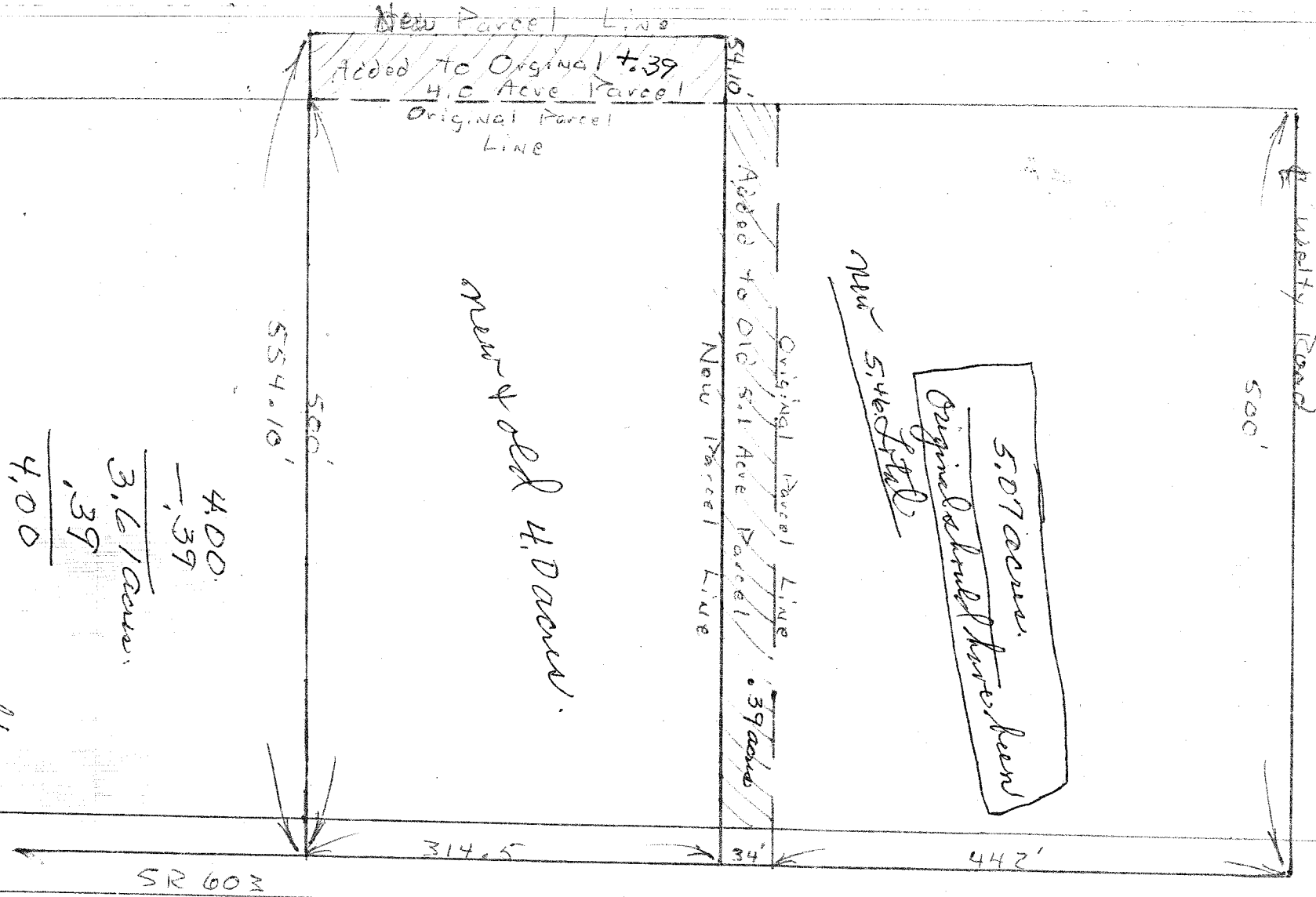

4.00
 - .39
 3.61 acres
 .39
 4.00

New & Old 4.0 acres.

Deeringer Survey
 are correct
 Fred E. Herzka
 Civil Eng. Surveyor No 3702
 dated March 23, 1978

PLAT OF SURVEY

- FOR -

JACOB CAMPBELL

PT. OF S.E. 1/4, SEC. 22

MONROE TWP., RICHLAND CTY.

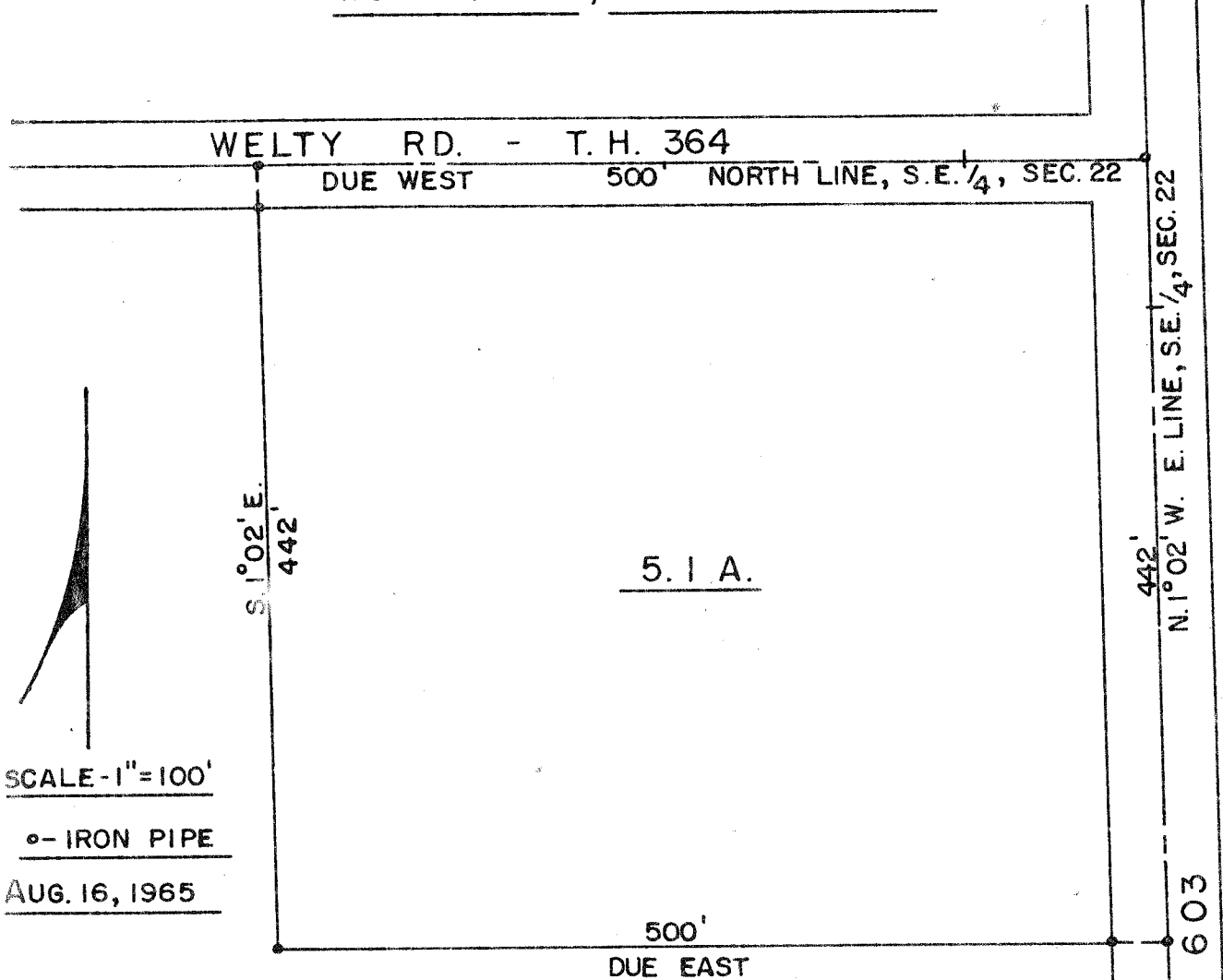

Description- 5.1 Acre Parcel

Being a part of the southeast quarter of Section 22 in Township 22 (Monroe) of Range 17 and commencing for the same at an iron pipe at the northeast corner of the southeast quarter of said section in the center of S.R. 603; thence due West along the north line of the southeast quarter of said section and the centerline of Welty Road (T.H. 364) a distance of 500 feet to an iron pipe; thence S. 1° 02' E. a distance of 442 feet to an iron pipe; thence due East a distance of 500 feet to an iron pipe in the center of S.R. 603; thence N. 1° 02' W. along the centerline of S.R. 603 and the east line of the southeast quarter of said section a distance of 442 feet to the place of beginning containing 5.1 acres, more or less, but subject to all legal highways according to survey by L.F. Hauger, Registered Surveyor No. 4866 dated Aug. 16, 1965.

Plat No 1