

NORTH

BEARINGS BASED ON AN ASSUMED MERIDIAN.

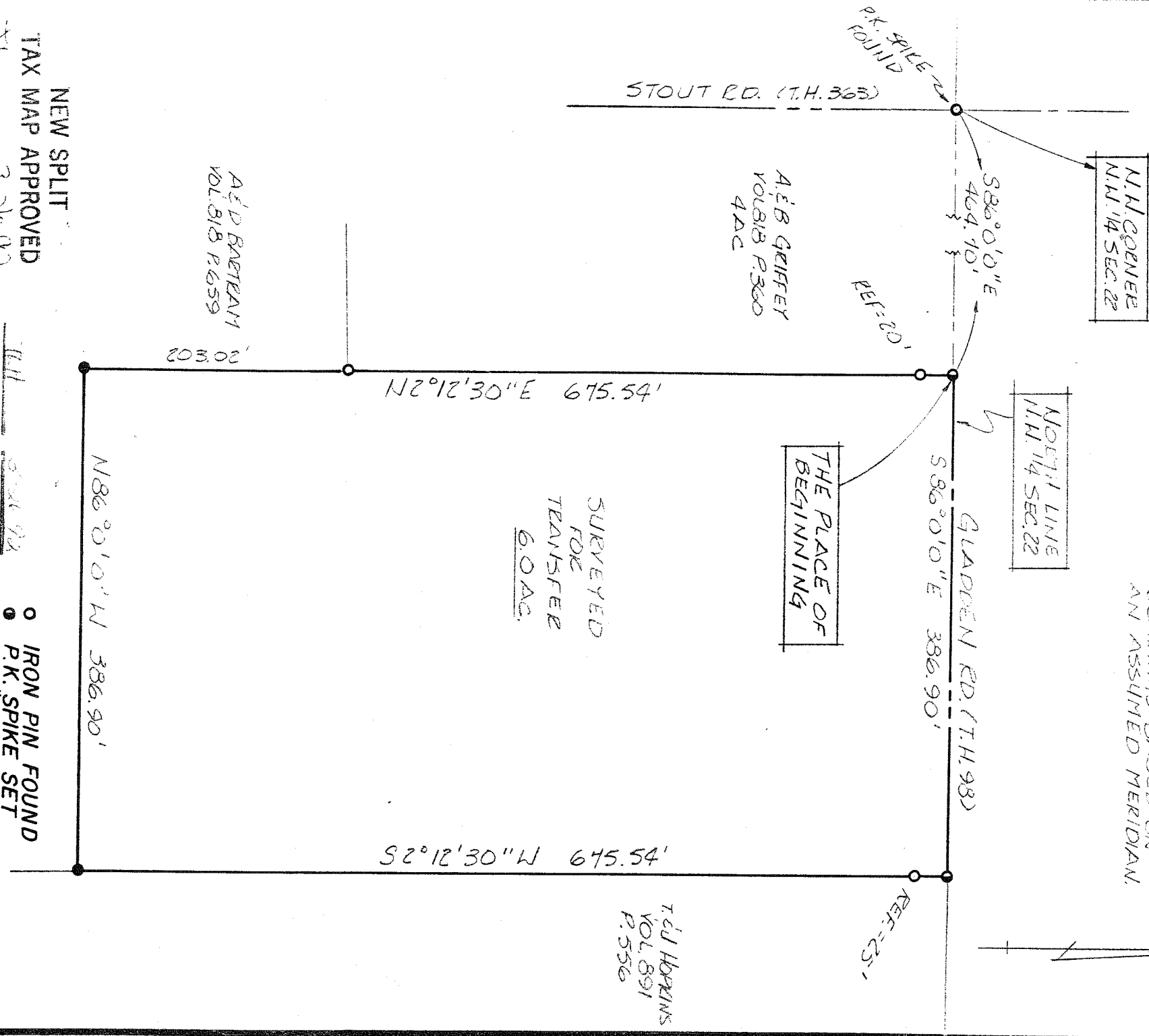

N.M. GOENIE
N.M. 1/4 SEC. 22

NOEL LINE
N.M. 1/4 SEC. 22

THE PLACE OF BEGINNING

A.E.B. GRIFFY
VOL. 818 P. 360
4 AC

T.C.J. HOPKINS
VOL. 891
P. 556

SURVEYED FOR TRANSFER 6.0 AC.

A.E.D. BAETRAM
VOL. 818 P. 659

NEW SPLIT
TAX MAP APPROVED
INITIAL XX DATE 3-26-92

INITIAL JHR DATE 5-24-92
TRANSFER APPROVED
JACK REINER
RICHLAND CO. AUDITOR

- IRON PIN FOUND
- P.K. SPIKE SET
- 5/8" Ø REINFORCING RODS W/ I.D. CAPS MARKED "SEILER 6869" SET.

SURVEY PLAT FOR

BAETRAM

SURVEY BY: DOUGLAS C. SEILER
REG. SURVEYOR NO. 6869
52 1/2 N. MAIN ST.
MANSFIELD, OHIO
(419) 525-3644

PT. N.M. 1/4 SECTION 22, T-22, R-17	
MONROE TOWNSHIP	
RICHLAND COUNTY, OHIO	
DATE: MAR. 20, 1992	SCALE: 1" = 100'
PLAT NO.	LENNING: JAA