

SHAFFER, JOHNSTON, LICHTENWALTER & ASSOCIATES

SURVEYORS

Please reply to:

SURVEY FOR  
RAYMOND E. DIXON

DATE 6-7-77  
SCALE 1"=100'

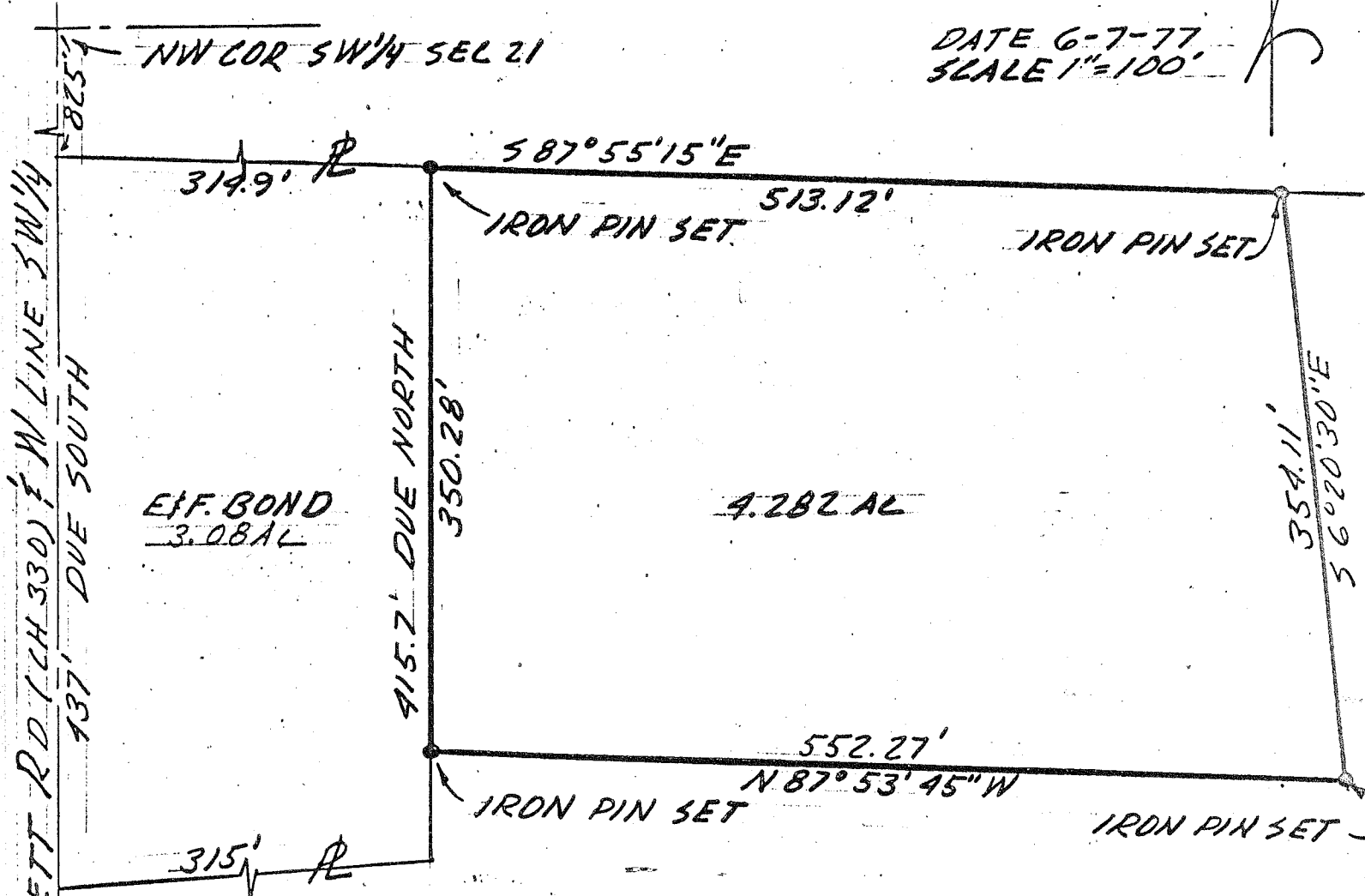

S & MOFFETT RD (CH 330) & W LINE SW 1/4

EFF. BOND  
3,081

4,282 AL

BEING PT SW 1/4 SEC 21  
TWP 22, R 17, MONROE  
TWP, RICHLAND Co, OHIO

*J. V. Baker*  
J. V. BAKER  
REG SURVEYOR # 5866  
SM 1322