

NORTH

BEARINGS REFER  
TO MAGNETIC  
NORTH.



THE PLACE OF  
BEGINNING

GLADDEN ROAD (TWP HWY. 93)

N 88° 30' W  
1338.25'  
TO NE COR. OF  
NE 1/4 SEC. 21

THE NORTH LINE OF  
THE NE 1/4 SECTION 21

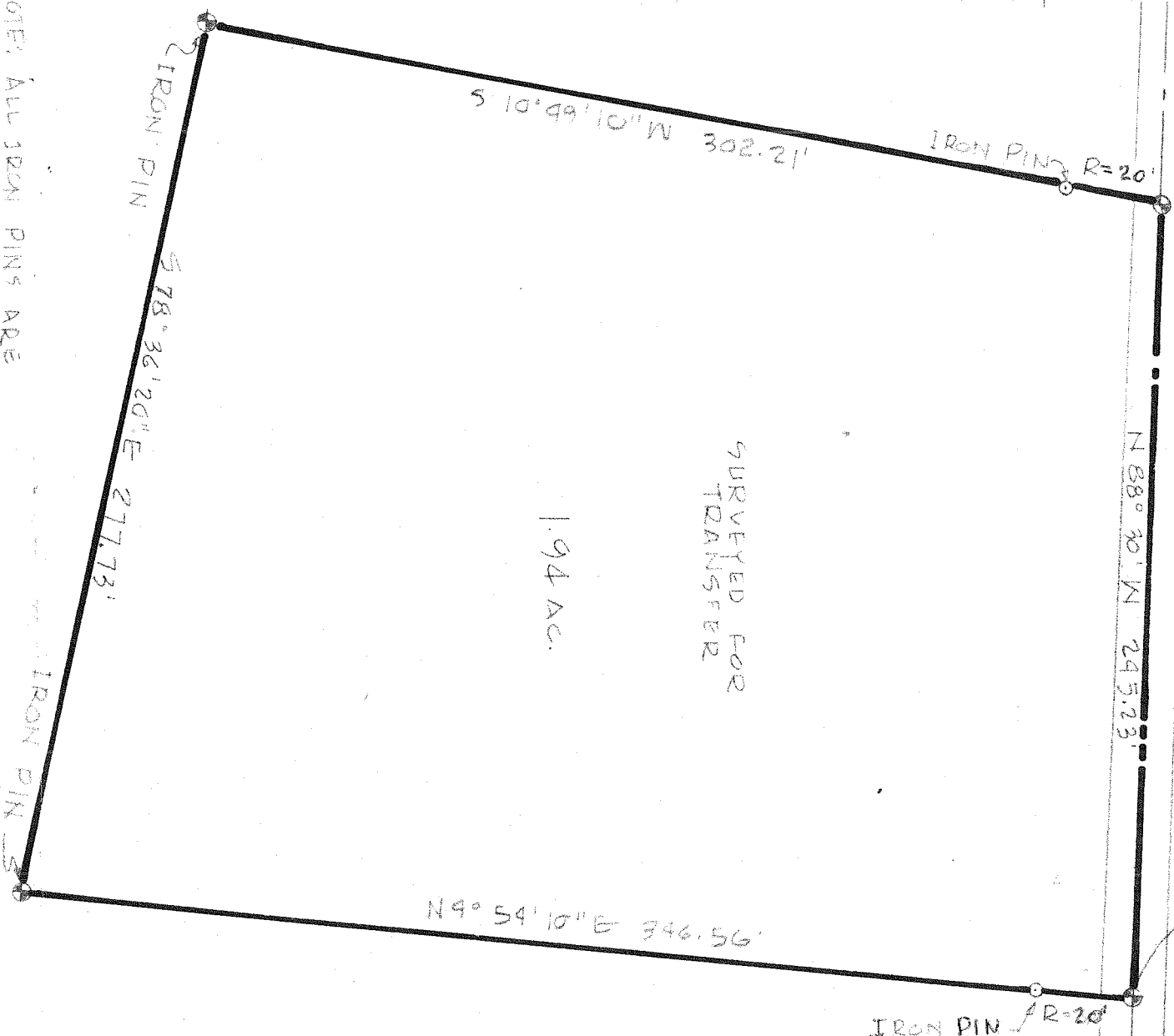

SURVEYED FOR  
TRANSFER

1.94 AC.

NOTE: ALL IRON PINS ARE  
5/8" Ø BARS WITH PLASTIC  
I.D. CAPS.

DORIS MCGUGGIN  
VOL. 882, PG. 274  
18.06 AC

70.206 AC

SURVEY PLAN FOR PROPERTY TRANSFER

JAMES MCGUGGIN

PART NE 1/4 SECTION 21  
MONROE TOWNSHIP  
RICHLAND COUNTY, OHIO

DATE: NOV. 10, 1987 SCALE: 1" = 50'  
DRAWING NO.: BT2023 DRAWN BY: JMS

SURVEY BY: JUSTIN A. SELTZER  
REG. SURVEYOR #4421  
*Justin A. Seltzer*