

SURVEY PLAT
 FOR
 A. & R. MOLLIKA

BEING PART OF SOUTHWEST
 QUARTER, SECTION 20, TOWNSHIP
 22, RANGE 17, MONROE TOWNSHIP
 RICHLAND COUNTY, OHIO

D. & A. REESE

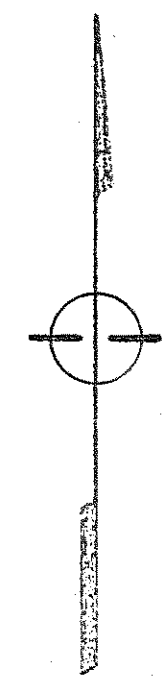
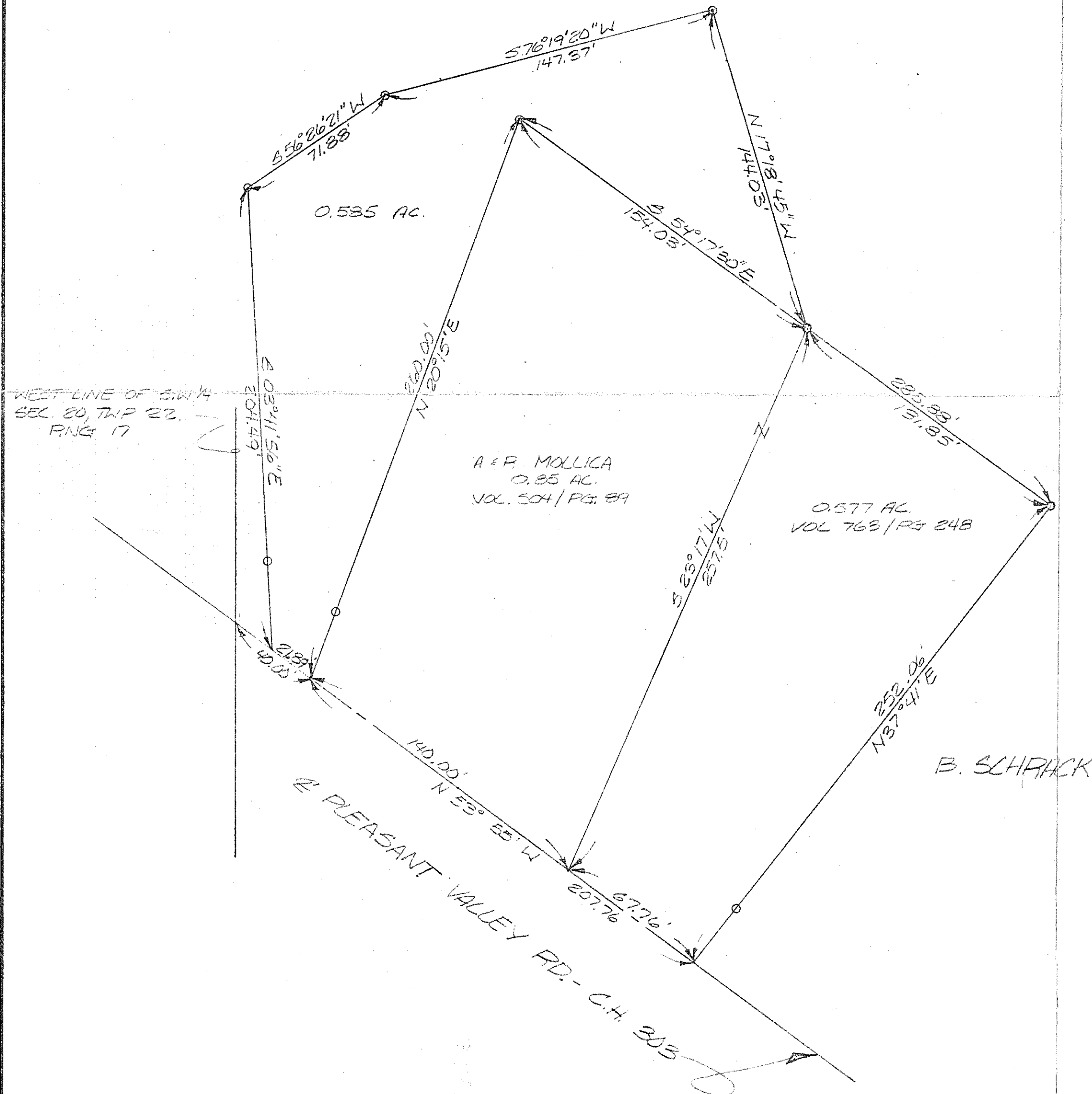

B. SCHRACK

James K. Crowl
 JAMES K. CROWL
 OHIO REGISTERED SURVEYOR # 6496
 OCTOBER 27, 1981

SCALE: 1" = 40'
 ○ IRON PIN FOUND
 ○ IRON PIN SET
 DRAWN BY: LLH