

NORTH

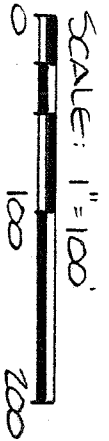

BEAVERKES ARE BASED ON AN ASSUMED MERIDIAN.

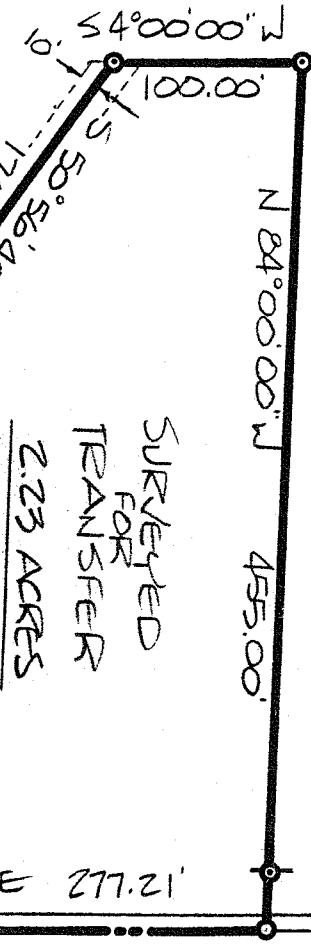

SURVEYED FOR TRANSFER 2.23 ACRES

DASHED LINE INDICATES A 20' WIDE EASEMENT FOR INGRESS & EGRESS.

E. & I. PARKE
47,383 A
(Vol. 238, P. 274)

SURVEY CORNERS ARE MARKED WITH:

- PAUL ROAD SPIRES, SET
 - IRON PINS, SET
 - IRON PIN SET, REF. 30' TO E
- IRON PINS SET ARE 5/8\"

THE PLACE OF BEGINNING

EAST LINE SECTION 20 2

SE CORNER SECTION 20

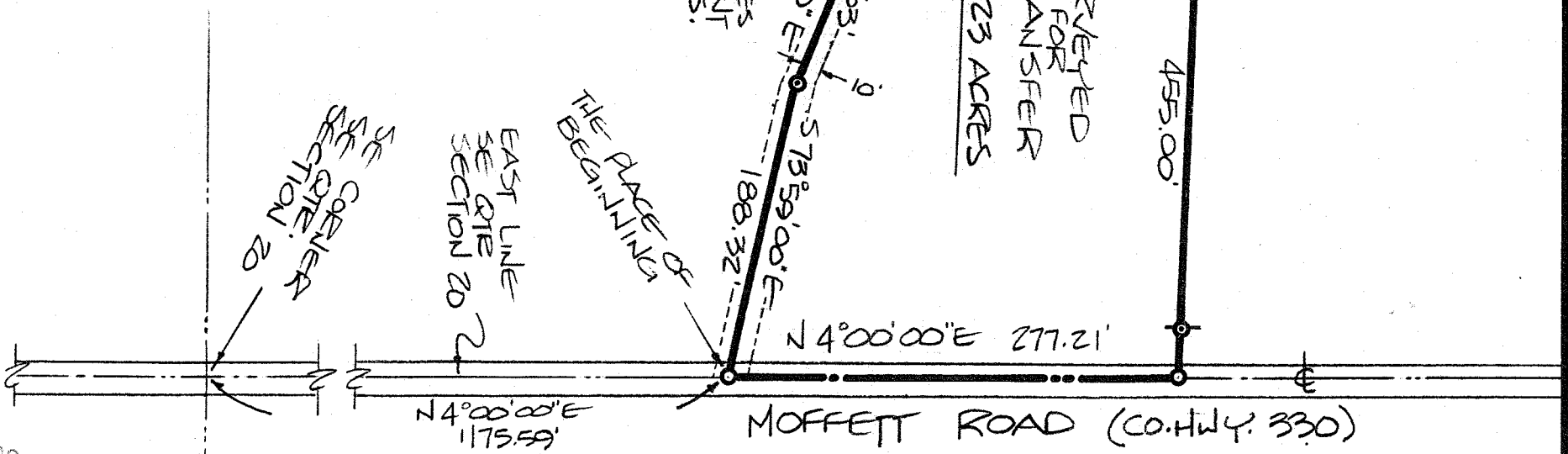

88 JUL -8 AM 9:45
 DEPARTMENT OF REVENUE
 DIVISION OF LANDS

SURVEY PLAT FOR PROPERTY TRANSFER E. & I. PARKE TO GARY PARKE

P. SE QTR. SECTION 20, T. 22. R. 17 MONROE TOWNSHIP RICHLAND COUNTY, OHIO

DATE: JULY 7, 1988 SCALE: 1"=100'
DEW. N.º: 882229 DEW. BR: 105

Douglas C. Seiler

SURVEY BY: DOUGLAS C. SEILER REG. SURVEYOR # 6889 52 1/2 NORTH MAIN STREET MANSFIELD, OHIO 44902 (419) 525-3644