

MONROE TOWNSHIP  
PT. S.E. QT. SEC. 20 TWP. 22 RA. 17  
RICHLAND COUNTY  
OHIO

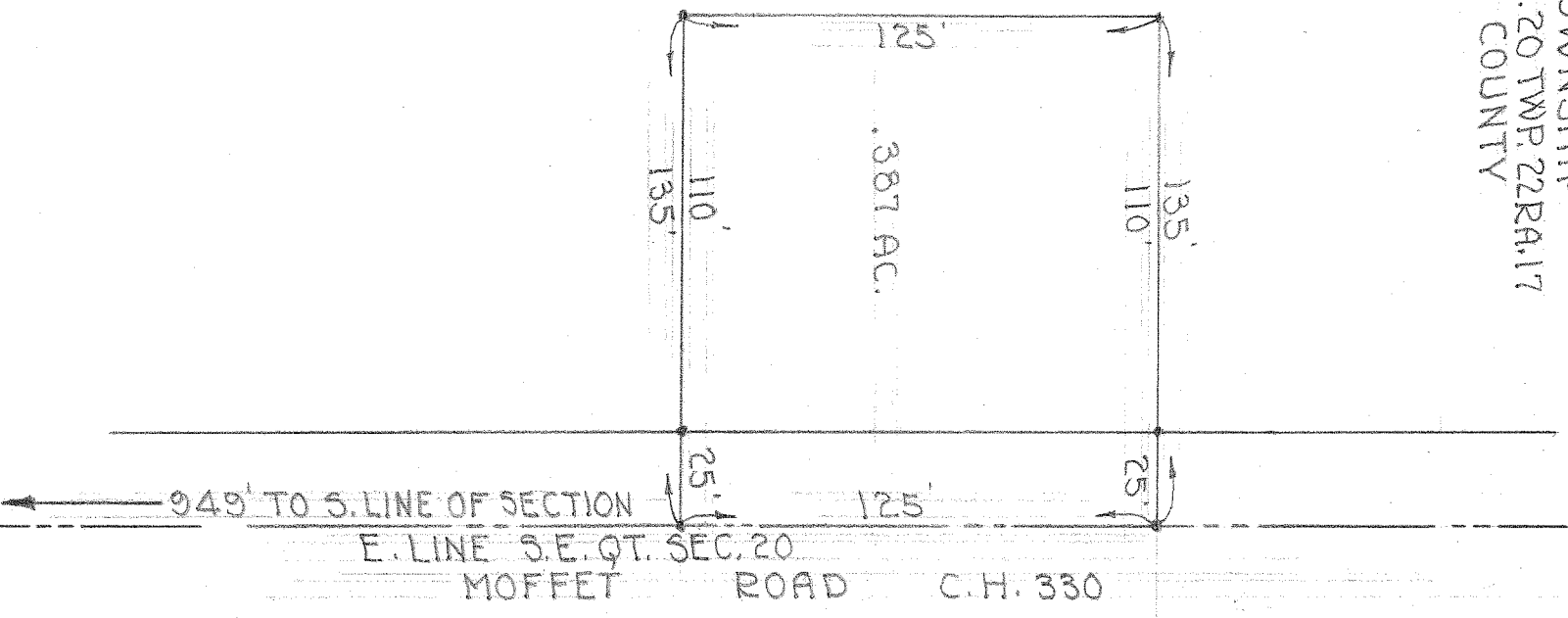
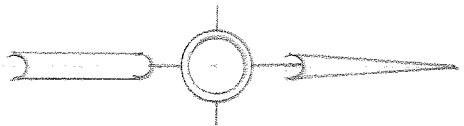

S. LINE S.E. QT. SEC. 20

SURVEY FOR  
ASHBY PAYNE

DON L BORCHARDT  
OFFICE OF THE COUNTY ENGINEER

JULY 1955  
SCALE 1" = 50'