

SHAFFER, JOHNSTON, LICHTENWALTER & ASSOCIATES
SURVEY FOR

SURVEYORS

Please reply to

K. & D. BUILDERS

NE CORNER
NW 1/4 SEC. 20

A.P. 1.78' E.P.
0.11' S OF TRUE CDR.

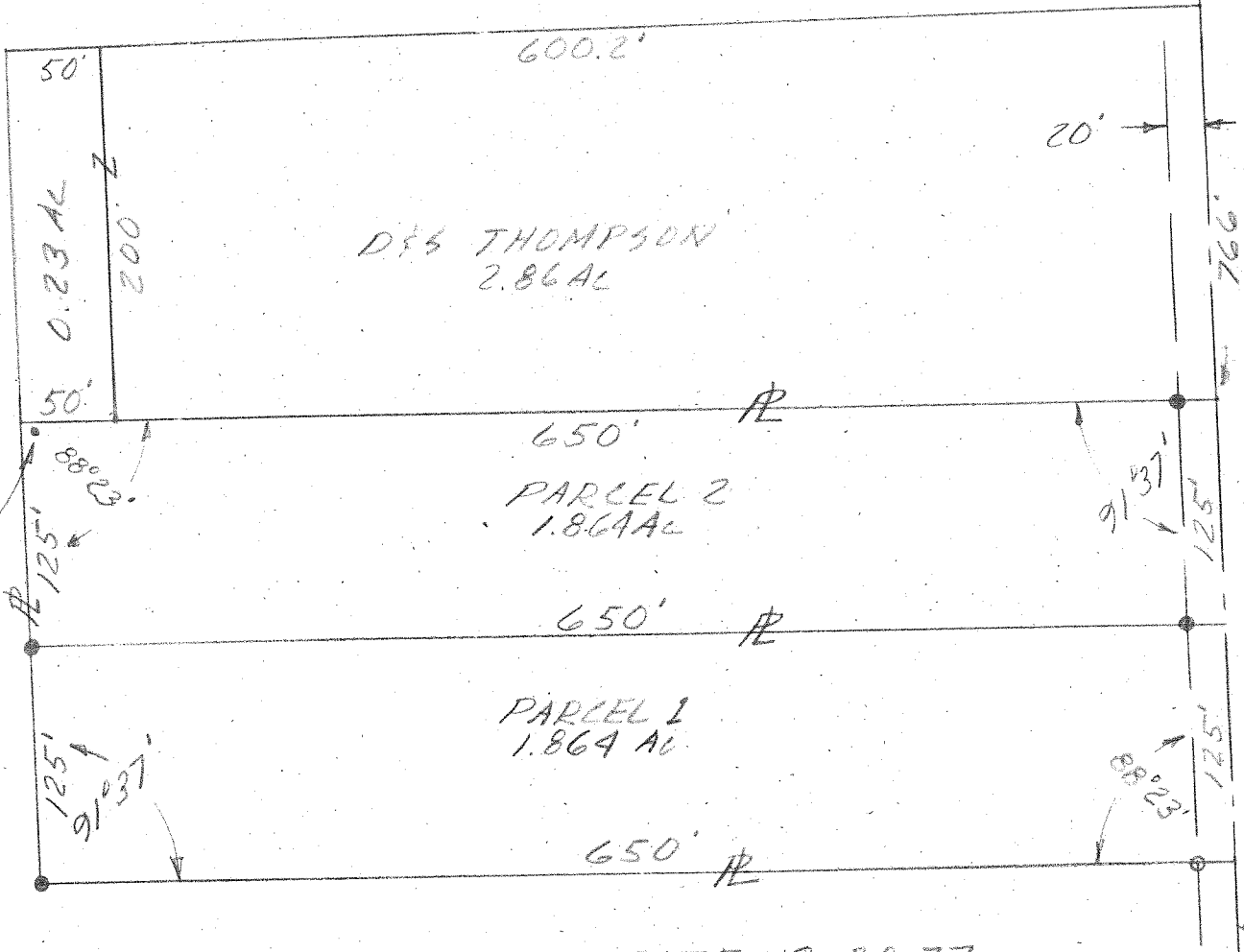

DATE 12-20-77
SCALE 1" = 100'
● = IRON PIN SET
○ = IRON PIN FOUND

BEING PT NW 1/4 SEC 20
T 22, R 17, MONROE TWP
RICHLAND CO OHIO

Lyle V Baker
LYLE V BAKER
REG SURVEYOR #5866
SM 1374

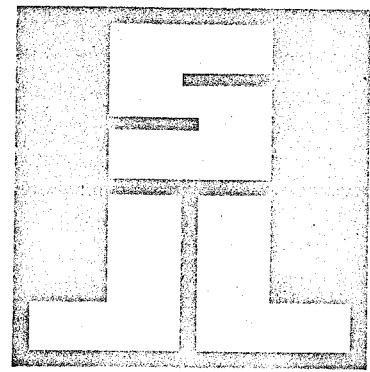

SURVEYORS

SHAFFER, JOHNSTON, LICHTENWALTER & ASSOCIATES

Please reply to: Box 3598, Mansfield

December 21, 1977

SURVEYOR'S DESCRIPTION
FOR
K. and D. BUILDERS

Located in Monroe Township, Richland County, State of Ohio and being part of the Northwest Quarter of Section 20, Township 22, Range 17 and more particularly described as follows:

Parcel 1

Beginning at the northeast corner of said Northwest Quarter;

Thence southerly along east line of said Northwest Quarter and the centerline of Tucker Road a distance of 891 feet to the true place of beginning;

Thence continuing southerly along said east line and said centerline a distance of 125 feet to a point;

Thence westerly with an interior angle of 88 degrees 23 minutes a distance of 650 feet to an iron pin;

Thence northerly with an interior angle of 91 degrees 37 minutes a distance of 125 feet to an iron pin;

Thence easterly with an interior angle of 88 degrees 23 minutes a distance of 650 feet to the true place of beginning and containing 1.864 acres more or less, but subject to all legal highways and easements of record.

Parcel 2

Beginning at the northeast corner of said Northwest Quarter;

Thence southerly along east line of said Northwest Quarter and the centerline of Tucker Road a distance of 766 feet to the true place of beginning;

Thence continuing southerly along said east line and said centerline a distance of 125 feet to a point;



SURVEYOR'S DESCRIPTION
FOR
K. and D. BUILDERS

-2-

Thence westerly with an interior angle of 88 degrees 23 minutes a distance of 650 feet to an iron pin;

Thence northerly with an interior angle of 91 degrees 37 minutes a distance of 125 feet to a point;

Thence easterly with an interior angle of 88 degrees 23 minutes a distance of 650 feet to the true place of beginning and containing 1.864 acres more or less, but subject to all legal highways and easements of record.

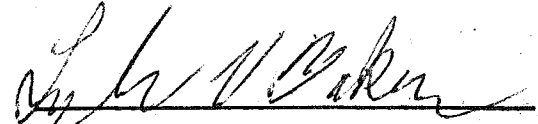

Lyle V. Baker

Registered Surveyor No. 5866