

Monroe Twp.  
 Section 20.  
 N. W. Qt.

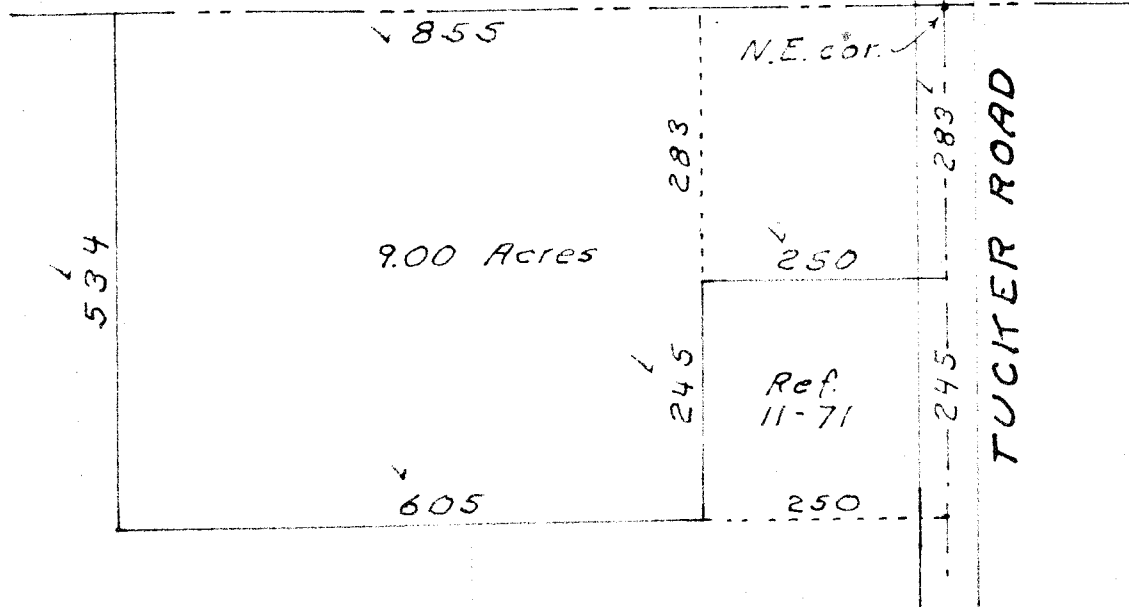

Being a part of the Northwest Quarter of Section 20 of Monroe Township, Richland County, Ohio. Described further.

Beginning at the Northeast corner of said quarter.

Thence: South, 283 ft. with the East line of said quarter.

Thence; West, 250 ft. parallel the North line of said quarter.

Thence; South, 245 ft. parallel the East line of said quarter.

Thence; Westward, 605 ft. to a point 534 ft. South of the North line of said quarter.

Thence: North, 534 ft. parallel the East line, and to the North line, of said quarter.

Thence: east, 855 ft. with the North line of said quarter to the place of beginning.

Containing 9.00 acres.

**THOMPSON-NISWANDER SURVEY**

April 1971

S. Horn, Sub. 831

No 26-46-20