

SURVEY FOR
R. & L. LITWILER

DATE 3-10-81
SCALE 1"=200'

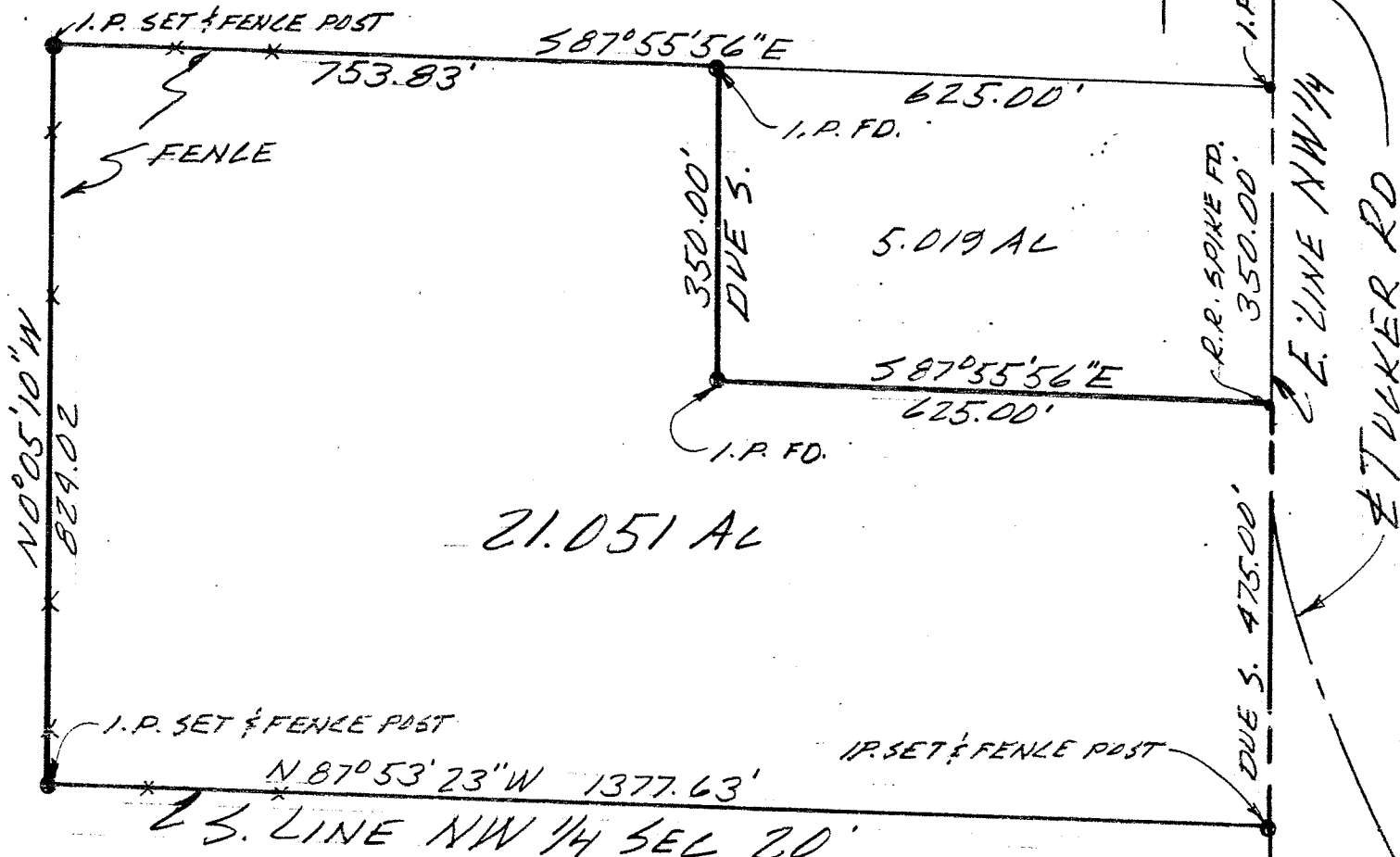

BEING PT OF THE NW 1/4
SEC 20, TWP 22, R 17
MDNR DE TWID RICHLAND CO OH.

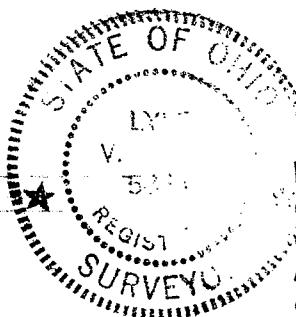

We hereby certify the above described parcel was surveyed during 3-10-81. All distances are in feet and decimals thereof.

Any information or data on this drawing is not intended to be suitable for reuse by any person, firm or corporation or any others on extensions of this project or for any use on any other project. Any reuse without written verification and adaptation by the Engineer, Architect or Surveyor for the specific purpose intended will be at the users sole risk and without liability or legal exposure to the Engineer, Architect or Surveyor.

The bearings referred to herein are based upon an assumed meridian and are used only for purpose of angular measurement.

Lester H. Poggemeyer
Lester H. Poggemeyer
Registered Surveyor #5866



LESTER H. POGGEMEYER, P.E., INC. ENGINEERS—ARCHITECTS—SURVEYORS
121 EAST WOOSTER STREET BOWLING GREEN, OHIO 43402 PHONE: 419-352-7537
355 WEST MAIN STREET LEXINGTON, OHIO 44904 PHONE: 419-884-2001