

SURVEY FOR  
BARY E. & SHARON L. SPRANG

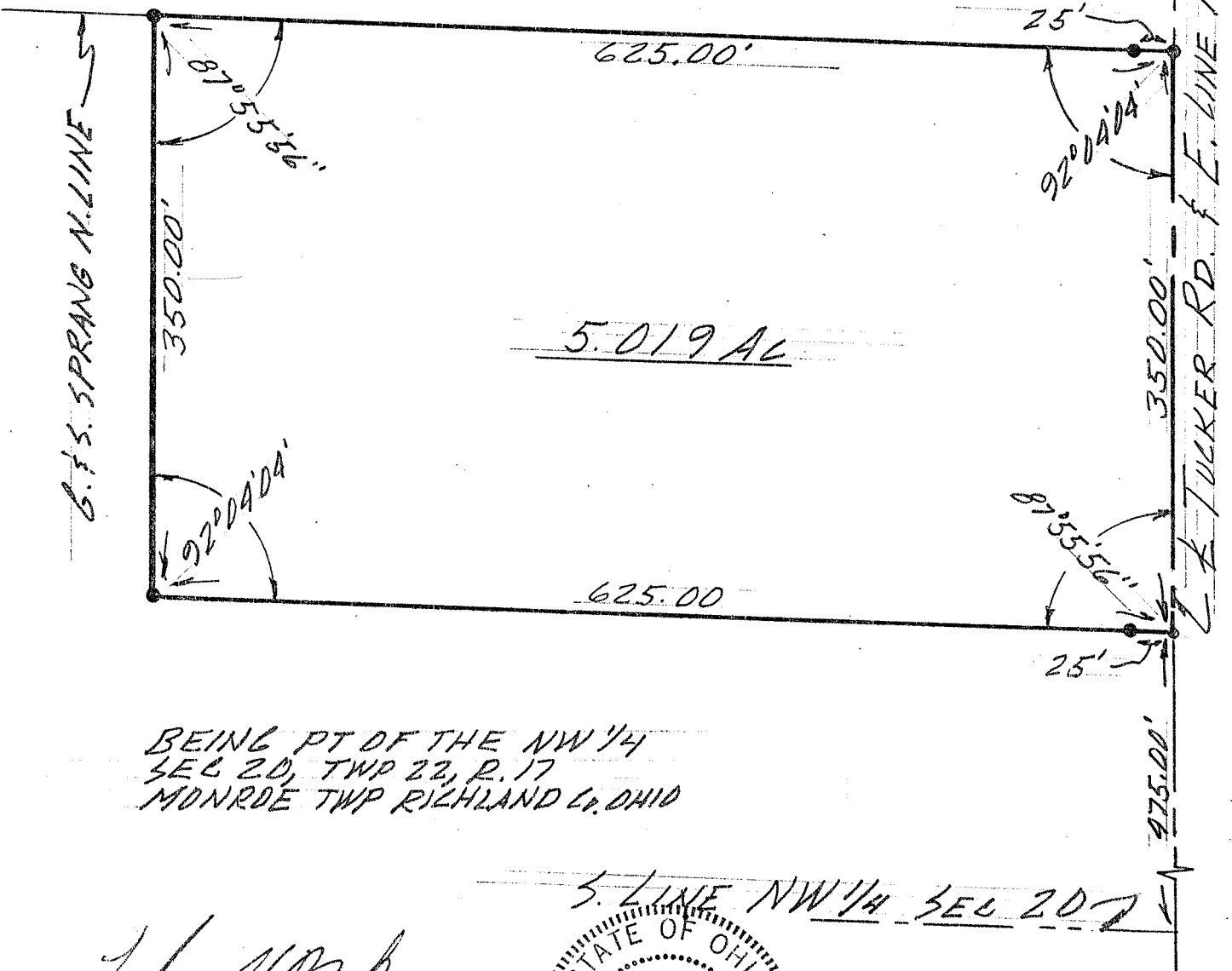

DATE 3-7-80  
SCALE 1" = 100'  
● = IRON PIN SET  
○ = R.R. SPIKE SET



BEING PT OF THE NW 1/4  
SEC 20, TWP 22, R. 17  
MONROE TWP RICHLAND CO. OHIO

S. LINE NW 1/4 SEC 20

*Lyle V. Baker*  
LYLE V. BAKER  
REG SURVEYOR # 5866  
JOB # B0515-5

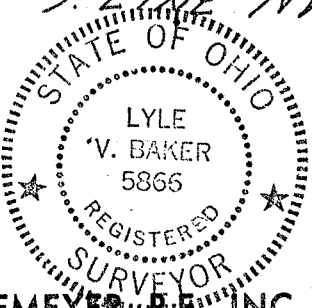

**LESTER H. POGGEMEYER, P.E., INC.** ENGINEERS—ARCHITECTS—SURVEYORS  
2121 EAST WOOSTER STREET      BOWLING GREEN, OHIO 43402      PHONE: 419-352-7537  
355 WEST MAIN STREET      LEXINGTON, OHIO 44904      PHONE: 419-884-2001