

PLAT OF PROPERTY SURVEY
FOR

DONALD P. & DOROTHY M. METCALF

PART OF THE NORTHEAST QUARTER SECTION TWENTY (20)
TOWNSHIP TWENTY-TWO (22), RANGE SEVENTEEN (17)
MONROE TOWNSHIP, RICHLAND COUNTY, OHIO

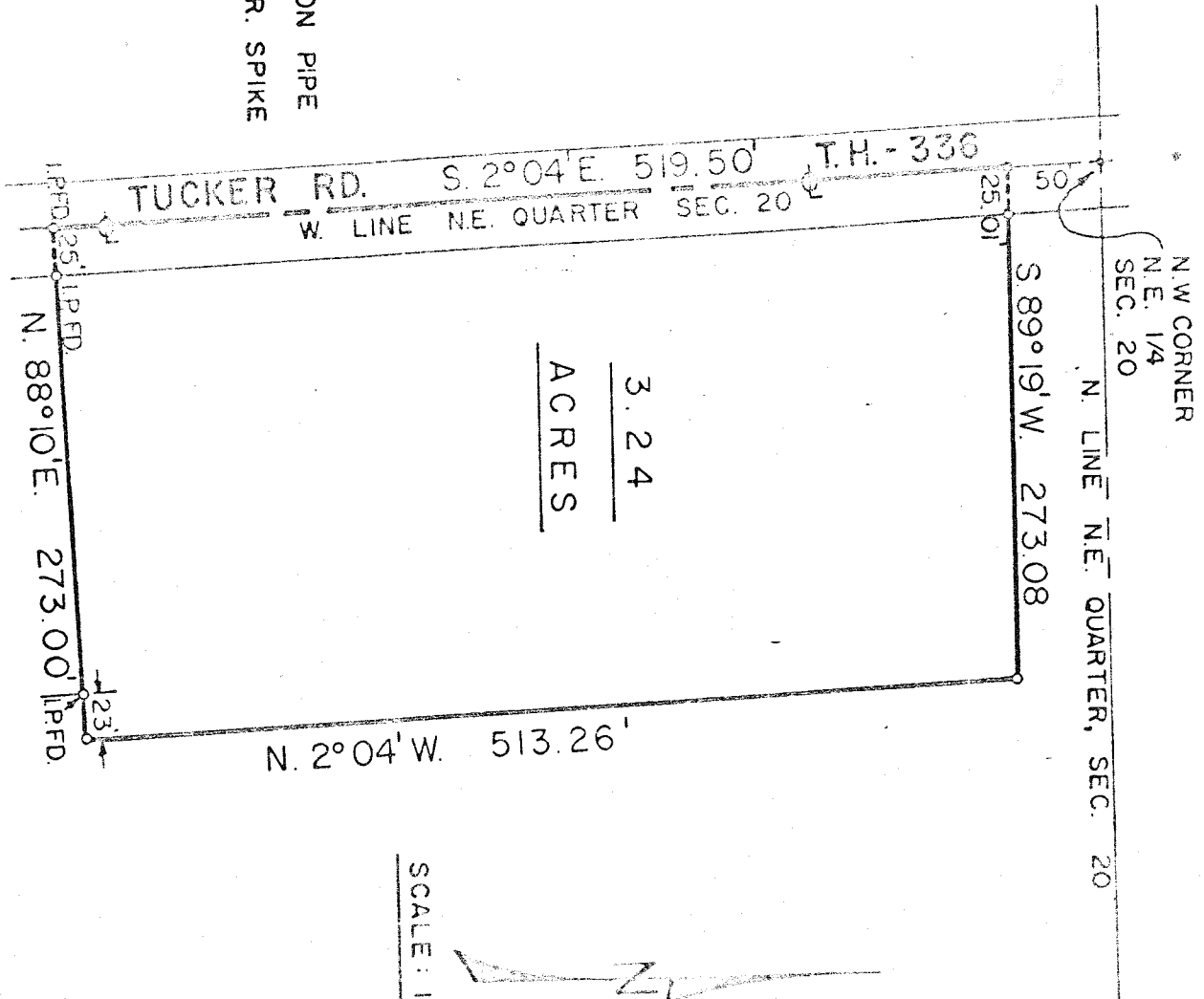

- o IRON PIPE
- R.R. SPIKE

DESCRIPTION: Being part of the Northeast Quarter of Section Twenty (20), Township Twenty-two (22), Range Seventeen (17), Monroe Township, Richland County, Ohio and being more particularly described as follows:

Beginning for the same at a railroad spike on the centerline of Tucker Road (L.H. 336) which spike is the northwest corner of the Northeast Quarter of Section Twenty (20); thence S 2°04' W along the centerline of Tucker Road a distance of 519.50 feet to a railroad spike which is the real point of beginning of the parcel herein described; thence continuing S 2°04' E along the centerline of Tucker Road a distance of 519.50 feet to an iron pipe; thence N 88°10' E a distance of 273.00 feet to an iron pipe; thence N 2°04' W on a line parallel to the centerline of Tucker Road a distance of 513.26 feet to an iron pipe; thence S 89°19' W and parallel to the north line of the Northeast Quarter of Section Twenty (20) a distance of 273.08 feet to a railroad spike on the centerline of Tucker Road which is the real point of beginning and containing 3.24 acres more or less, but subject to all public right-of-ways and easements now on record.

Certification: I hereby certify that a survey was made of the above property and iron pipe and railroad spikes were placed as indicated.

F. W. KROCKA AND ASSOCIATES
Fred E. Krocka
 Fred E. Krocka
 Ohio Registered Surveyor No. 3702
 January 6, 1973