

J & F. DEARMAN
45.16 AC

THE WEST LINE OF
THE NE 1/4 SEC. 20

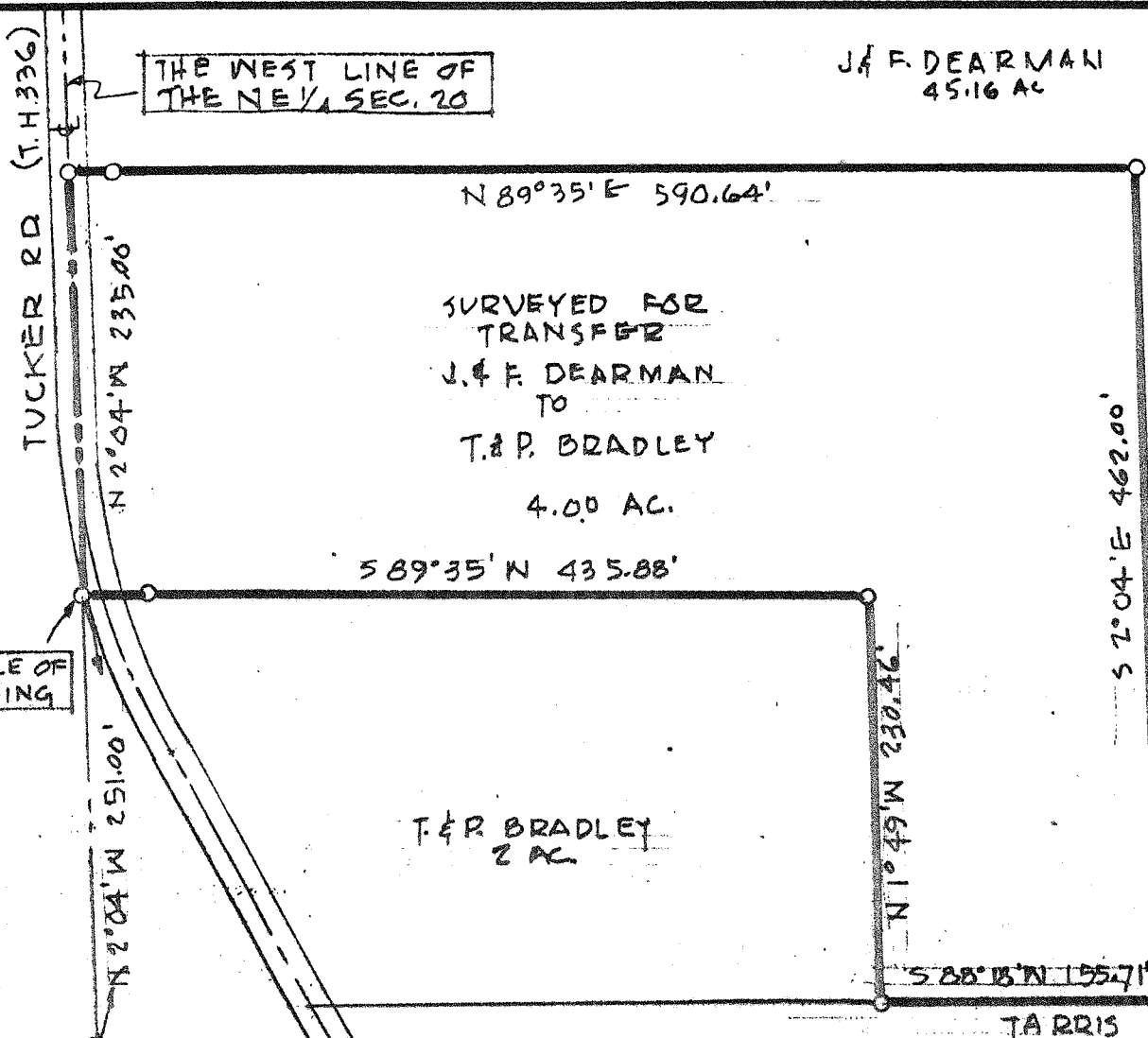

SURVEYED FOR
TRANSFER
J. & F. DEARMAN
TO
T. & P. BRADLEY
4.00 AC.

T. & P. BRADLEY
2 AC

TARRIS 0.56 AC.

NORTH

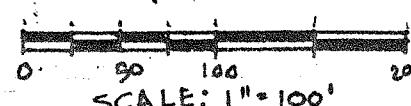

SURVEY PLAT FOR PROPERTY TRANSFER
JACK DEARMAN
PART NE 1/4 SECTION 20
MONROE TOWNSHIP
RICHLAND COUNTY, OHIO
DATE: JAN. 14, 1986
DRAWING NO: 861948



SURVEY BY: *Justin A. Seiler*
JUSTIN A. SEILER
REG. SURVEYOR # 4421

SCALE: 1" = 100'
DRAWN BY: JAS