

PLAT OF SURVEY
 -FOR-
 PAUL CAMP
 PT. OF N.E. 1/4, SEC. 20
 T22, R17
 MONROE TWP.

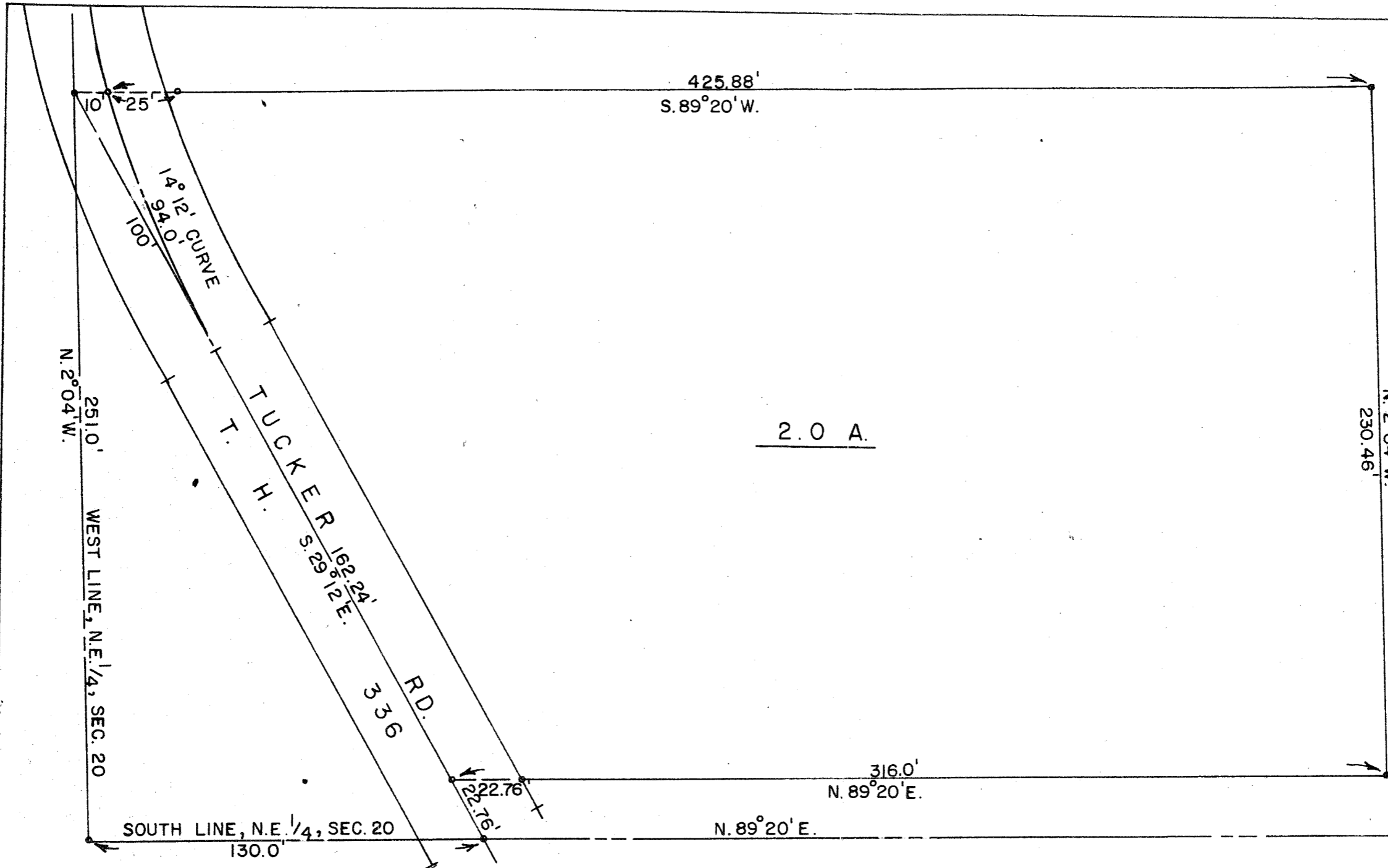

N. 2° 04' W.
 230.46'



SCALE - 1" = 40'

o - IRON PIPE
 OCT. 30, 1965

Description- 2.0 Acre Parcel

Being a part of the northeast quarter of Section 20 in Township 22 (Monroe) of Range 17 and commencing for the same at an iron pipe at the southwest corner of the northeast quarter of said section; thence N. 89° 20' E. along the south line of the northeast quarter of said section a distance of 130 feet to an iron pipe in the center of Tucker Road; thence N. 29° 12' W. along the centerline of said road a distance of 22.76 feet to an iron pipe and the true place of beginning for the parcel to be herein conveyed; thence N. 89° 20' E. a distance 316 feet to an iron pipe; thence N. 2° 04' W. a distance of 230.46 feet to an iron pipe; thence S. 89° 20' W. a distance of 425.88 feet to an iron pipe in the center of Tucker Road; thence southerly on a 14° 12' curve to the left along the centerline of said road a distance of 94.0 feet; thence S. 29° 12' E. continuing along the centerline of said road a distance of 162.24 feet to the place of beginning containing 2.0 acres, more or less but subject to all legal highways.

I hereby certify that a survey of the above described parcel has been made and that iron pipe have been placed as indicated above.

L. F. Bauger
 L. F. Bauger, Reg. Surveyor No. 4866