

229.5  
389.5  
519.0  
59.5

G. FRELEY PROPERTY  
N.E. 1/4, SECTION 20  
MONROE TOWNSHIP  
RICHLAND COUNTY, OHIO

LOCAL DESCRIPTION:

Situated in the Northeast quarter of Section 20,  
T. 2 S., R. 17 E. of Monroe Township, Richland County, Ohio,  
and being further described as follows:

Commencing at a point in the West line of said North-  
east quarter, in the center of Tucker Road, T.P. 376,  
829.5 feet southerly from the Northwest corner of said  
quarter, or by also known as the Southwest corner of  
the G. and L. Freley property, as recorded in volume  
207, page 614 of the Richland County records; thence  
S 88° 01' E, 280 feet to the Southeast corner of the  
Freley property; thence N 2° 04' W, 280 feet to the  
Northwest corner of the Freley property; thence  
S 88° 01' E, 197.41 feet; thence S 2° 04' E, 80 feet  
to the South line of the D. and D. Metcalf property,  
as recorded in volume 278, page 341; thence

S 88° 01' W, along the South line of the  
Metcalf property, 447.41 feet to the West  
line of the quarter; thence N 2° 04' W, along  
the said West line of the quarter, 80 feet  
to the place of beginning. Containing 2.0  
acres of land, more or less, and being sub-  
ject to all legal highways and easements of  
record.....

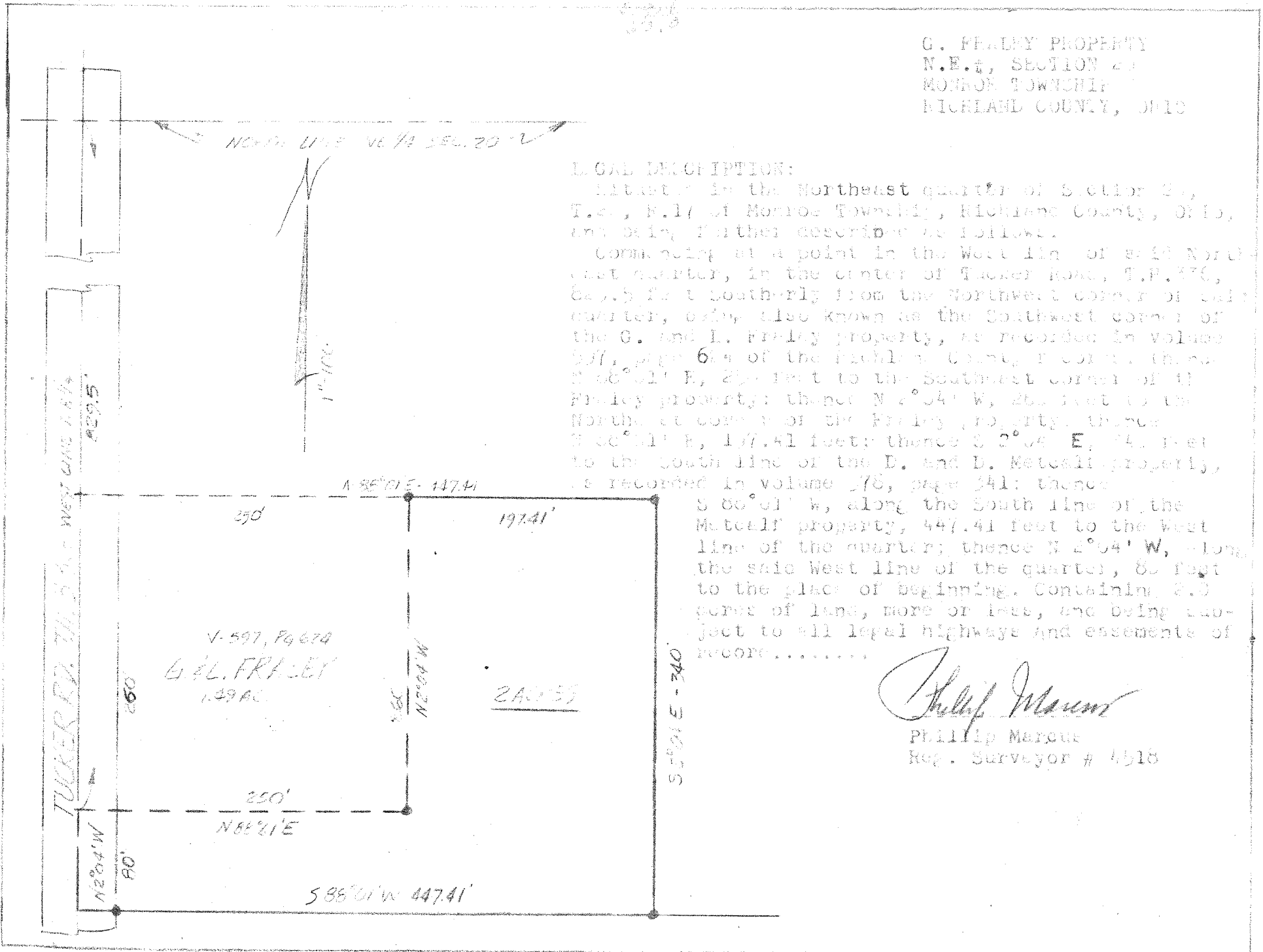

*Phillip Marcus*  
Phillip Marcus  
Reg. Surveyor # 4518