

622.5'

Monument

LANE

(723)

N. 61° 04' W 1523.5'

DIVISION LINE

11.11 ACRES.

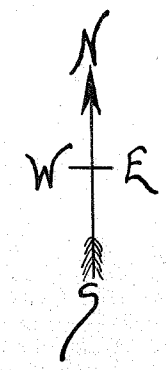

NEWVILLE - MANSFIELD ROAD

1758  
1706

41 A. TRACT

NOTE: THIS SURVEY WAS MADE FOR DIVISION LINE AND ACERAGE ONLY

MONUMENT

MONUMENT

N. 88° 58' W 1341'

82.71 ACRES.

TUCKER SURVEY 11-5-13

-DESCRIPTION-

BEGINNING 622.5 FT. S. OF THE CENTER OF SEC. 19 T. 22 R. 17 (MONROE TWP) RICHLAND COUNTY, OHIO - THENCE S. 0° 40' W 2068.5 FT. ALONG 1/2 SEC. LINE IN ROAD; " S. 89° E. 2541.0 FT. TO E. OF ROAD; " N. 64° 20' E. 161.6 FT. IN ROAD, TO E. LINE OF SEC. 19; " N. 0° 30' E. 1265 FT. TO A MONUMENT; " N. 88° 58' W. 1341 FT. " " " " ; " N. 61° 04' W. 1523.5 FT. " " " " ;

THE PLACE OF BEGINNING, CONTAINING 93.82 ACRES. of Land.

S. 0° 40' W. 2068.5'

N. 0° 30' E. 1265'

Sec-19

S. 89° E. 2541'

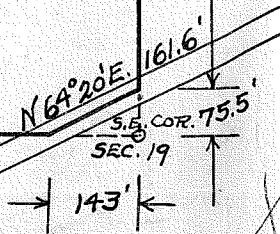
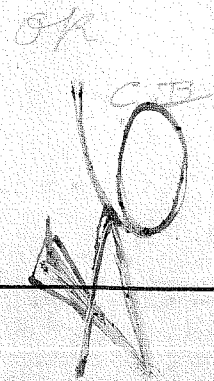

143'