

X 2222

X-2222

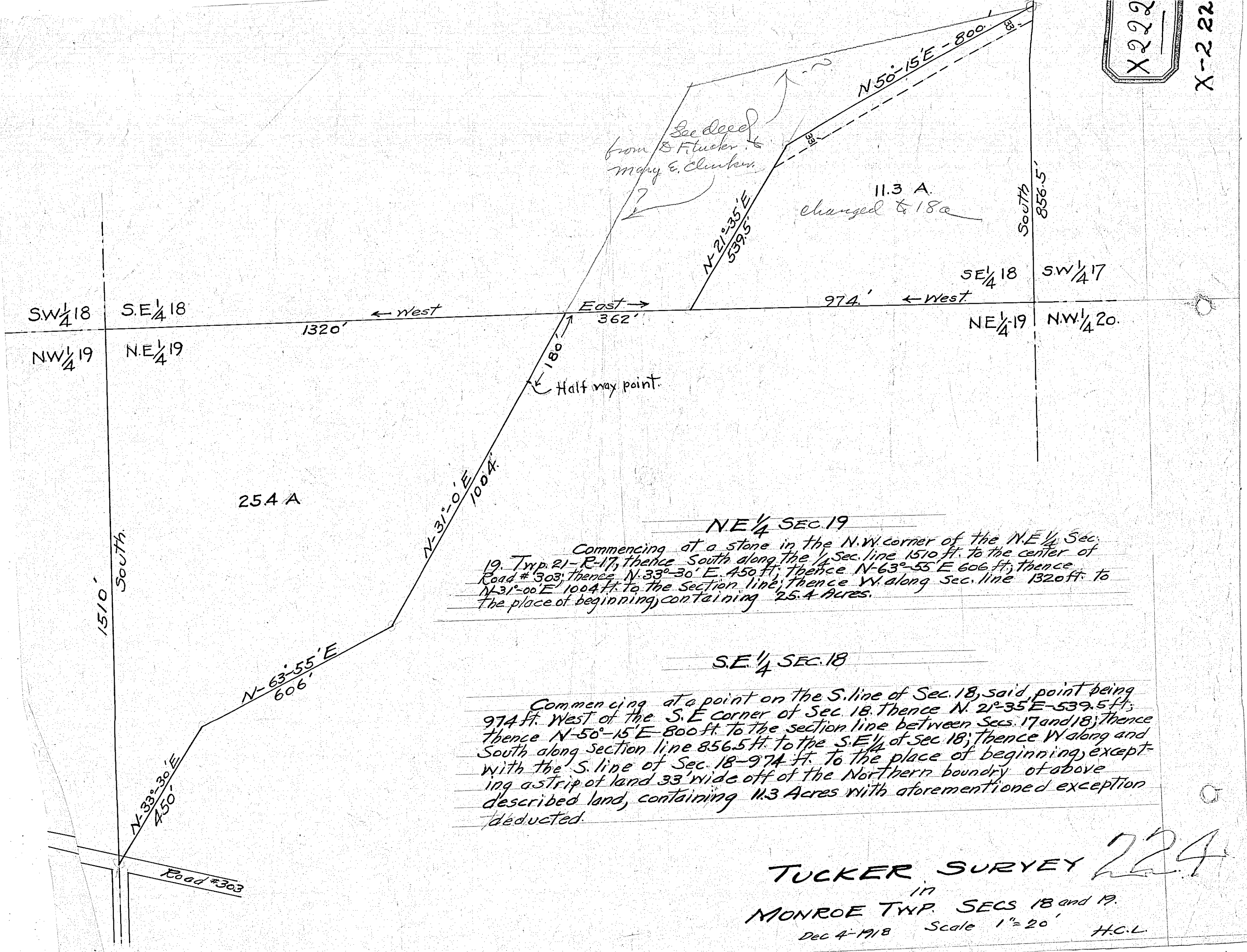

See deed
from S. F. Tucker &
Mary E. Clunker

11.3 A.
changed to 18a

NE 1/4 SEC. 19
Commencing at a stone in the N.W. corner of the N.E. 1/4 Sec. 19, Twp. 21-R-17, thence South along the 1/4 Sec. line 1510 ft. to the center of Road # 303; thence N. 33°-30' E. 450 ft.; thence N-63°-55' E 606 ft.; thence N-31°-00' E 1004 ft. to the Section line; thence W. along Sec. line 1320 ft. to the place of beginning, containing 25.4 Acres.

S.E. 1/4 SEC. 18
Commencing at a point on the S. line of Sec. 18, said point being 974 ft. West of the S.E. corner of Sec. 18. Thence N. 21°-35' E-539.5 ft.; thence N-50°-15' E 800 ft. to the section line between Secs. 17 and 18; thence South along section line 856.5 ft. to the S.E. 1/4 of Sec 18; thence W along and with the S. line of Sec. 18-974 ft. to the place of beginning, excepting a strip of land 33' wide off of the Northern boundary of above described land, containing 11.3 Acres with aforementioned exception deducted.

TUCKER SURVEY 224
in
MONROE TWP. SECS 18 and 19.
Dec 4-1918 Scale 1"=20' H.C.L.