

ESTATE OF W. L. TUCKER
 NORTHEAST QUARTER - SEC. 19
 MONROE TOWNSHIP
 RICHLAND COUNTY

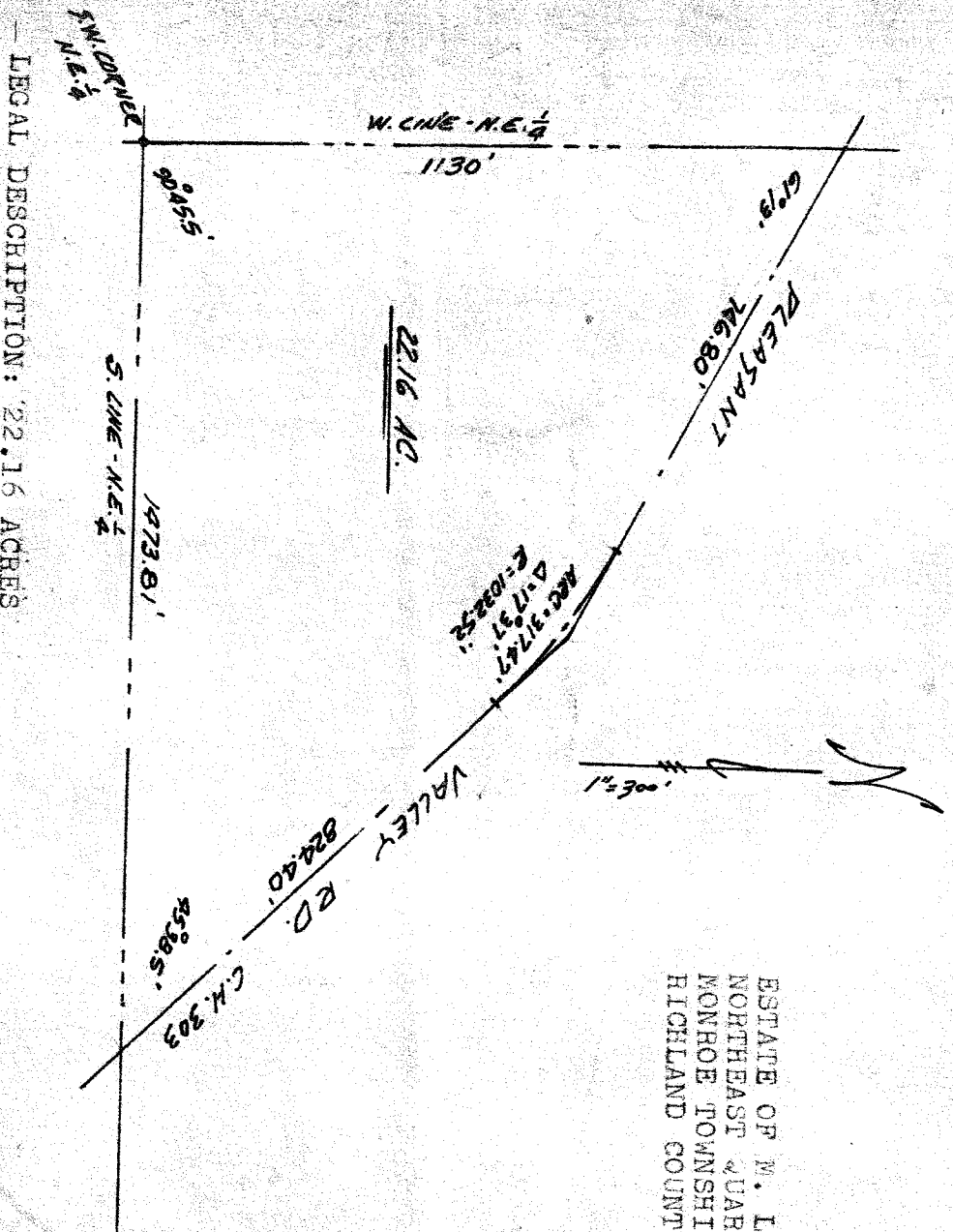

LEGAL DESCRIPTION: 22.16 ACRES

Situated in the Northeast quarter of Section 19, T.22, R.17 of Monroe Township, Richland County, Ohio and being further described as follows. Beginning at the Southwest corner of said Northeast quarter; thence Northerly, along the west line of the quarter, 1,130 feet to the centerline of the Pleasant Valley Road, C.H. 303; thence Southeasterly, along said centerline, with an interior, angle of 61°13', 746.80 feet; thence continuing along said centerline on a curve to the right, with a radius of 1,032.52 feet, 317.47 feet; thence Southeasterly, along said centerline, 824.40 feet to its intersection with the South line of the quarter; thence Westerly, along said South line of the quarter, with an interior angle of 45°38.5', 1,473.81 feet to the place of beginning. Containing 22.16 acres of land and being subject to all legal highways and easements of record.....

Phillip Marcus
 Phillip Marcus
 Reg. Surveyor # 4518
 Sept. 22, 1977