

PULVER RD.

125' 125' 125' 125'

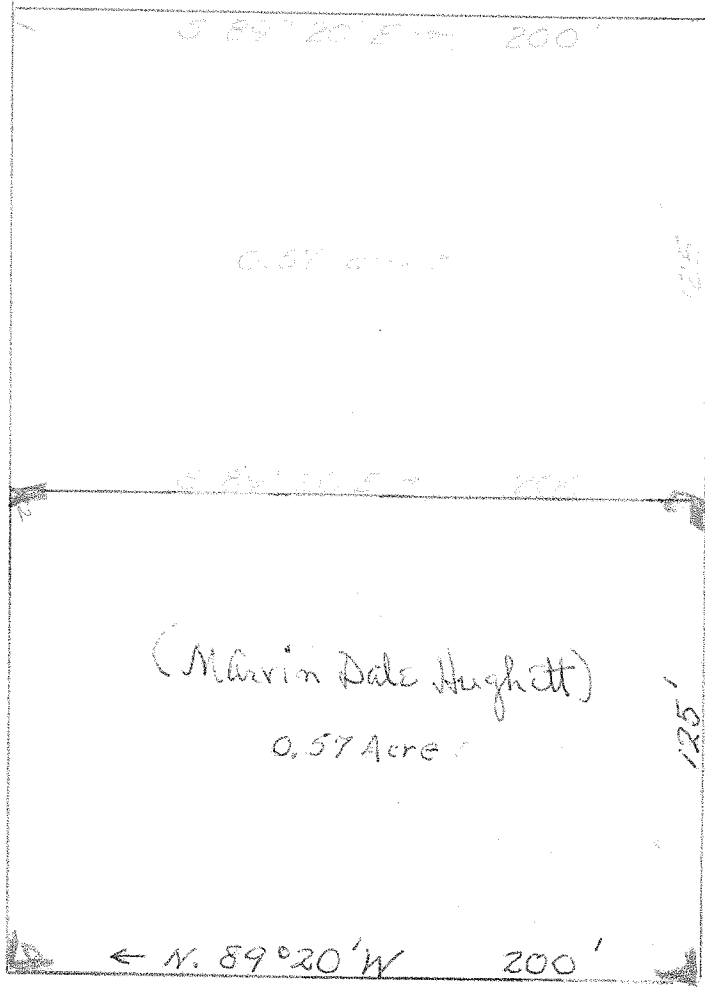

NORTH LINE 1/2 SEC.

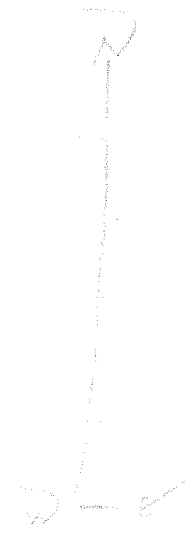

ANGLE: 150'

125' OF 1/2 SEC.
 125' OF 1/2 SEC.
 125' OF 1/2 SEC.
 125' OF 1/2 SEC.
 125' OF 1/2 SEC.
 125' OF 1/2 SEC.