

WEST LINE 1/4 SEC.

PULVER RD.

NO 1/8 W 125.65

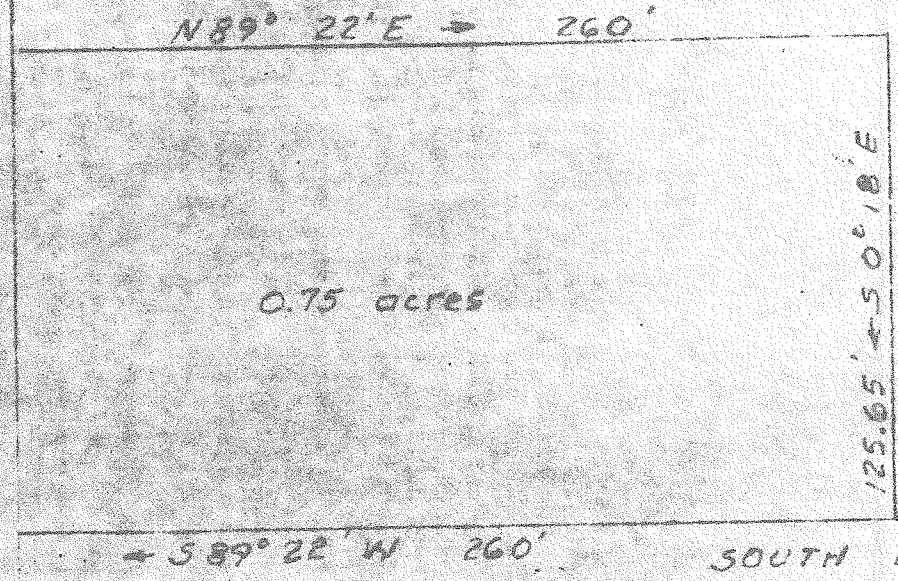

0.75 acres

N 89° 22' E 260'

125.65' S 0° 18' E

S 89° 22' W 260'

SOUTH LINE 1/4 SEC.



SCALE: 1" = 50'

FEB 1969

SURVEY PLAT BY
 JAMES B. ROBERTS
 REG. SURVEYOR 4279

PLAT OF SURVEY FOR
 R. E. J. SPOHN
 SW 1/4 SEC. 18 T. 22 R. 17
 MONROE TOWNSHIP
 RICHLAND COUNTY - OHIO