

SCALE: 1" = 330'
MAR. 4, 1965

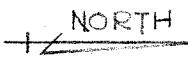

HANLEY RD.

THE CENTER OF SECTION 18

THE NORTH LINE OF SE 1/4 SEC. 18

THE PLACE OF BEGINNING

160 RODS

493.31'

THE PLACE OF BEGINNING

114.8 ACRES

GRANTEE HARVEY C. TUCKER

160 RODS

THE WEST LINE OF SE 1/4 SEC. 18

THE SOUTH LINE OF SE 1/4 SEC. 18

1320'

1320'

160 RODS

THE EAST LINE OF SE 1/4 SEC. 18

45.2 ACRES

GRANTEE MARY TUCKER

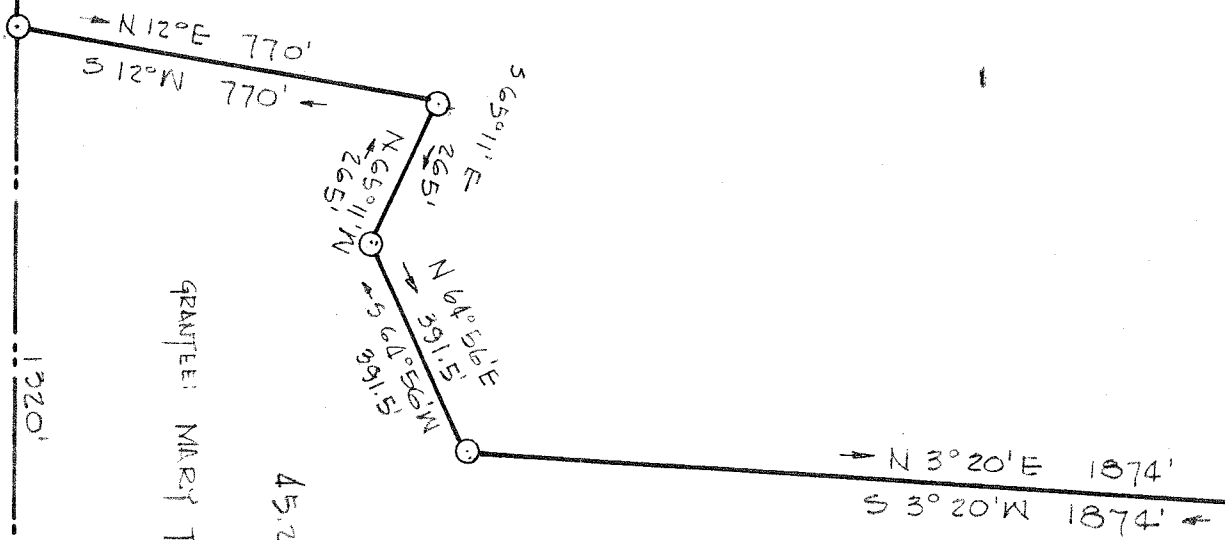

THIS SURVEY WAS MADE FOR AND AT THE REQUEST OF HARVEY C. TUCKER

SURVEY BY JUSTIN A SELLER REG. SURVEYOR # 4421

Justin A. Seller

SURVEY PLAT FOR TRANSFER OF PROPERTY TUCKER

SOUTHEAST QTR. SECTION 18 MONROE TOWNSHIP RICHLAND COUNTY, OHIO

DATE: MAR. 4, 1965 DPM. NO: 654