

INITIAL DATE
TRANSFER APPROVED
FREEMAN J. SWANK
RICHLAND CO. AUDITOR

James K. Crowl
JAMES K. CROWL
P.S. # 6496

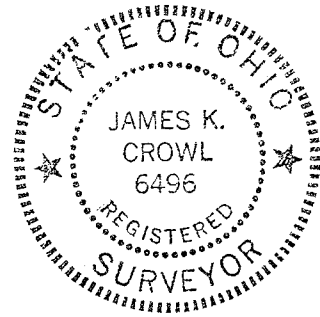

PLAT OF SURVEY
FOR
E. & M. FUNSTON

PART OF N.E. 1/4, SEC. 18
MONROE TWP., TWP 22
RNG. 17, RICHLAND
COUNTY, OHIO

1/10 OCT. 29, 1990

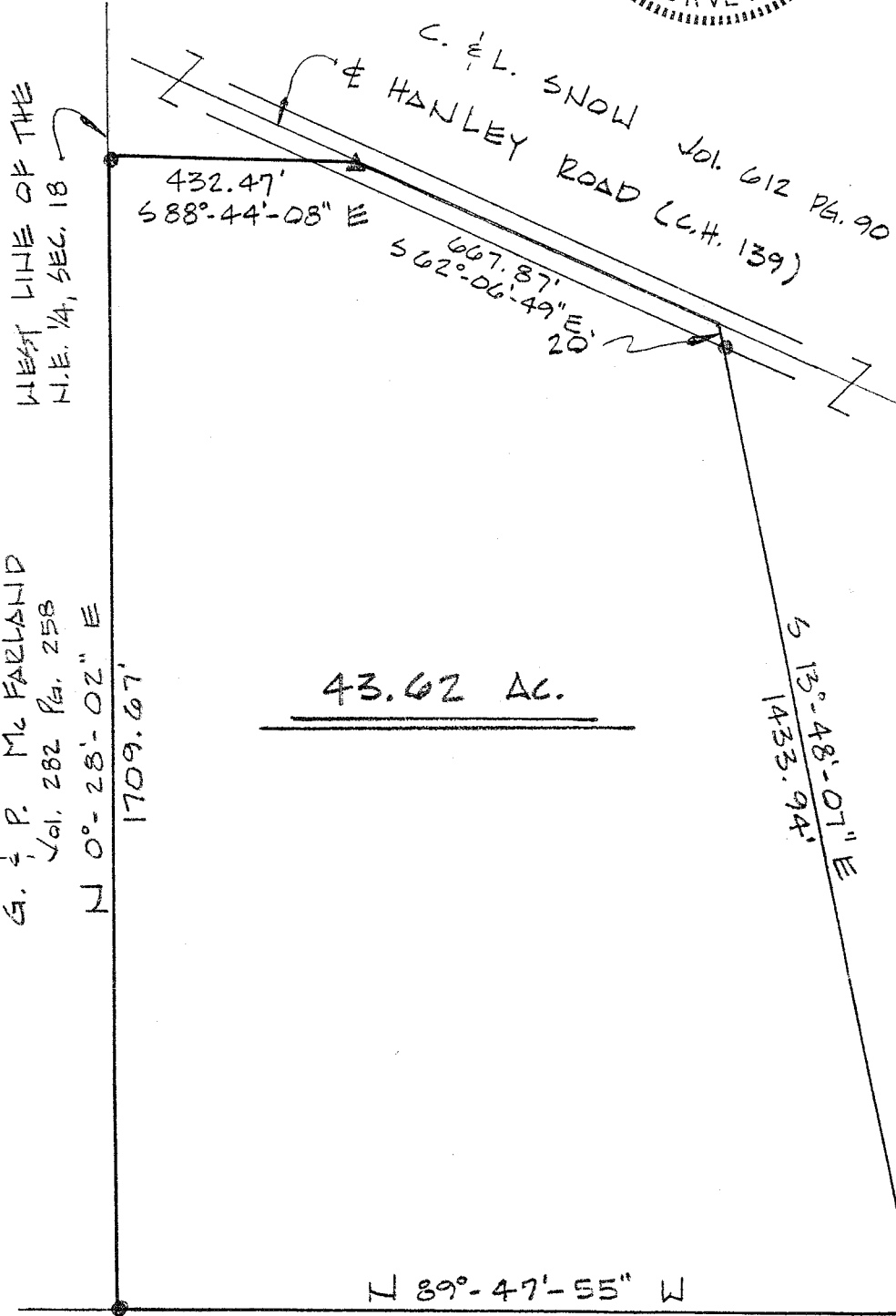

43.62 AC.



SCALE 1" = 300'

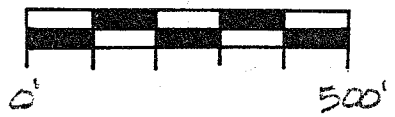

- IRON PIN SET
- ▲ R.R. SPK. PD.

NOTE: ALL BEARINGS
ARE ASSUMED FOR
PURPOSES OF THIS
SURVEY

APPROVED
TAX MAP OFFICE

J.O.
INITIAL

10/31/90
DATE

S.W. COR.
N.E. 1/4
SEC. 18

E. & M. FUNSTON
Vol. 915 Pg. 114

SOUTH LINE
N.E. 1/4
SEC. 18