

Being a part of the Southeast Quarter of Section 17,
Township 22, Range 17,
Richland County, Ohio

Monroe Township
June 27, 1977

NORTH LINE S.E. 1/4 SEC. 17

N.E. COR.
S.E. 1/4 SEC. 17

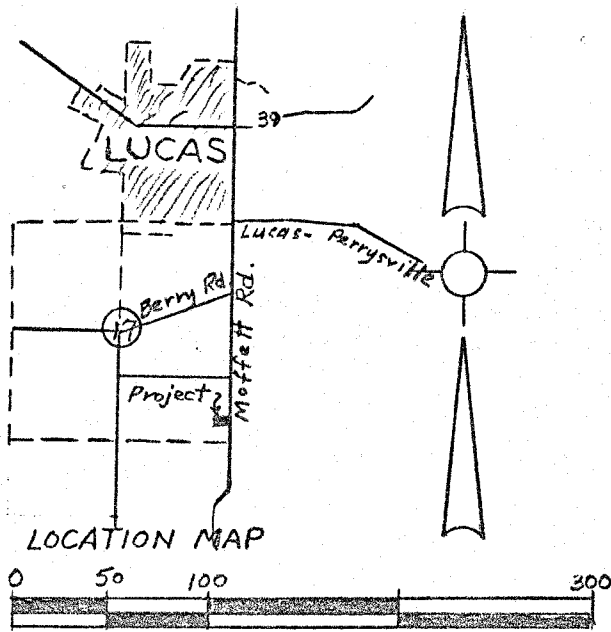

Owner:
L. & M. Berry

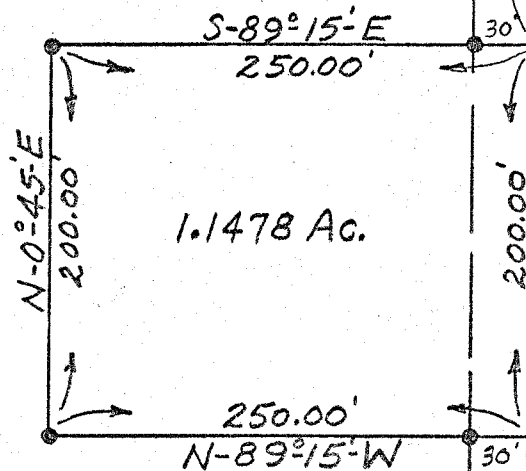

2175.69'

S-0°45'-W (C-330)

MOFFETT ROAD

• Iron Pipe Set

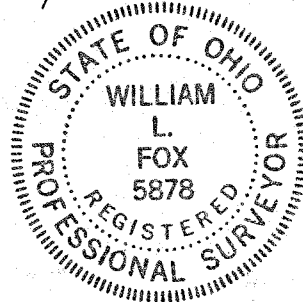

I hereby certify this plat to be a true delineation of a survey by FOX SURVEYING in June 1977.

William L. Fox Date June 27, 1977
William L. Fox, Professional Surveyor
Ohio Registered Surveyor No. 5878

Job No. 77-131