

PLAT OF SURVEY

M. & E. FUNSTON

PART OF SECTION 17  
MONROE TOWNSHIP  
TOWNSHIP 22, RANGE 17  
RICHLAND COUNTY, OHIO

OCT. 20, 1990

*James K. Crowl*

JAMES K. CROWL  
P.S. # 6496

NOTE:  
ALL BEARINGS ARE ASSUMED  
FOR PURPOSES OF THIS SURVEY

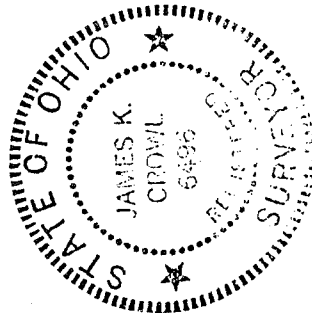

- I.P. FOUND
- I.P. SET
- ▲ R.R. SPIKE SET

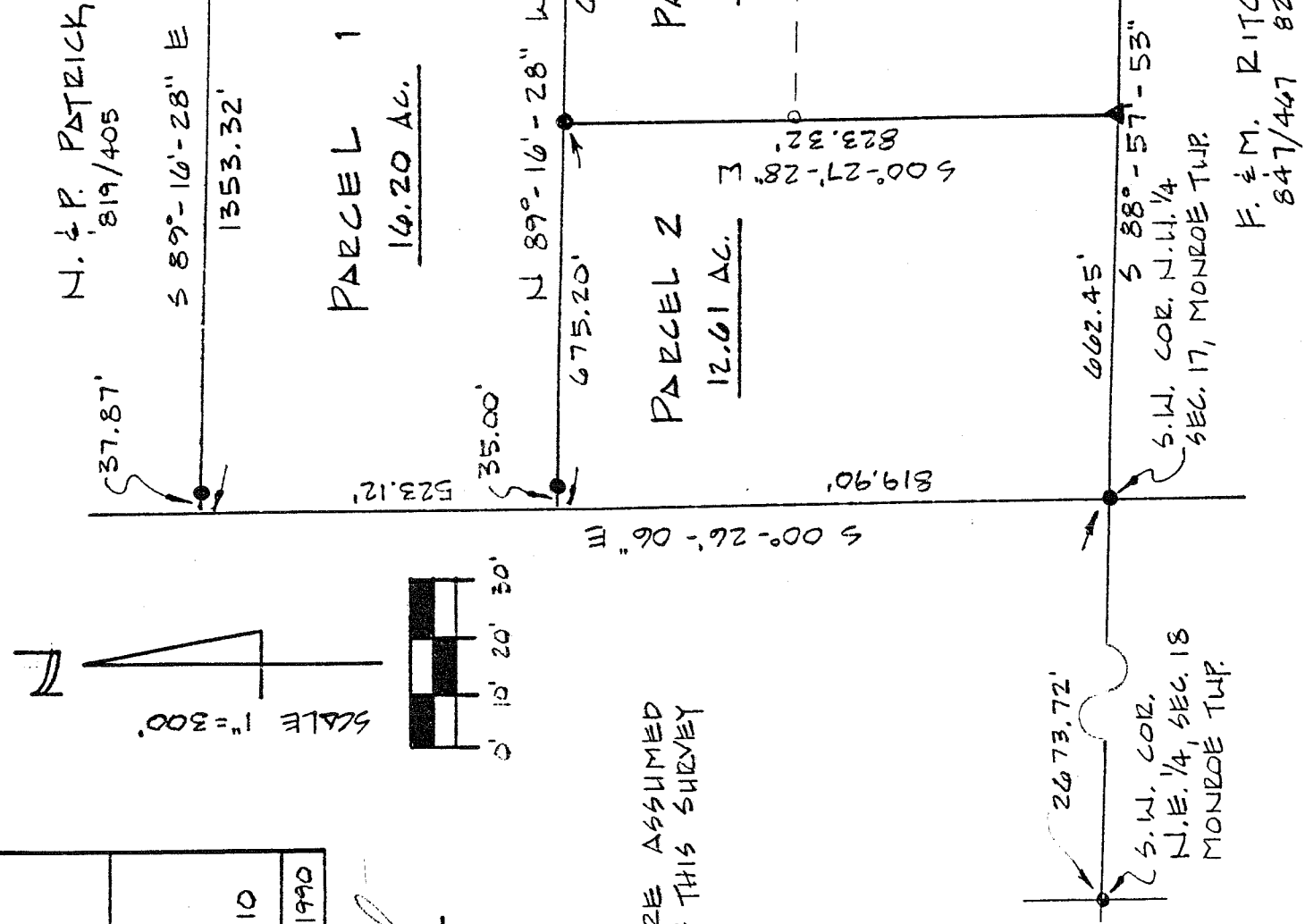
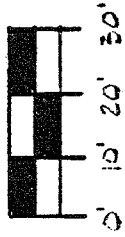
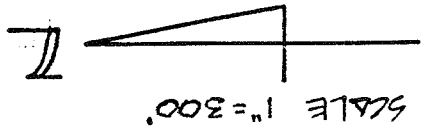

JLH 2-19-92  
 INITIAL DATE  
 TRANSFER APPROVED  
 JACK REINER  
 RICHLAND CO. AUDITOR

D. KUNTZ 237/88  
 K. & C. MYKA 738/436

NEW SPLIT  
 TAX MAP APPROVED  
 INITIAL DATE  
 JRB 2-19-92

F. & M. RITCHIE  
 847/447 828/500