

NORTH.

H.C. TUCKER  
39.75 AC.

D.E. KURTZ  
35.13 AC.

THE PLACE OF  
BEGINNING

THE S.W. CORNER OF  
THE NW 1/4 SEC. 17

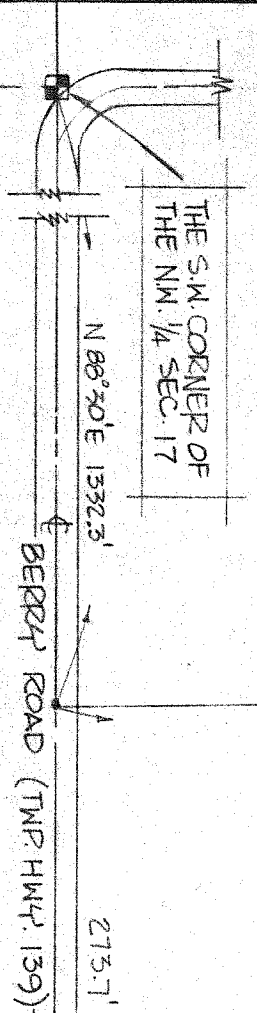

N 2°02' N 280'

N 2°02' N 413.8'

S 85°46' E 362.4'

N 85°32' W 317.7'

S 7°06'30" W 280'

SURVEYED FOR TRANSFER  
KURTZ  
TO  
WYKA  
218 AC.

R. S.C. WYKA  
269 AC.

382'

THIS SURVEY WAS MADE FOR AND AT THE  
REQUEST OF MR. RICHARD WYKA.

INDICATES PROPERTY CORNERS OF  
THIS SURVEY WITH IRON PINS SET

SURVEY PLAT FOR PROPERTY TRANSFER

KURTZ TO WYKA

PT. NW 1/4 SECTION 17, T-22, R-17

MONROE TOWNSHIP

RICHLAND COUNTY, OHIO

DATE: JULY 3, 1978

SCALE: 1"=100'

DRAWG. NO.: 781455

DRAWN BY: DCS

*Justin A. Seiler*  
SURVEY BY: JUSTIN A. SEILER  
REG. SURVEYOR # 4421

