

SCALE 1" = 100'

William A. Poulson
 BY-WILLIAM A. POULSON
 Rec. SUR. # 3297
 PART N/E 1/4, SEC 17
 MONROE TWP. RICHLAND
 COUNTY OHIO.

AT THE REQUEST OF
 DUANE BERRY
 DATE 11/3/75

N/E 1/4, S/E COR.
 SEC. 17, Twp. 22, R-17
 MONROE TWP. Rich. Co.

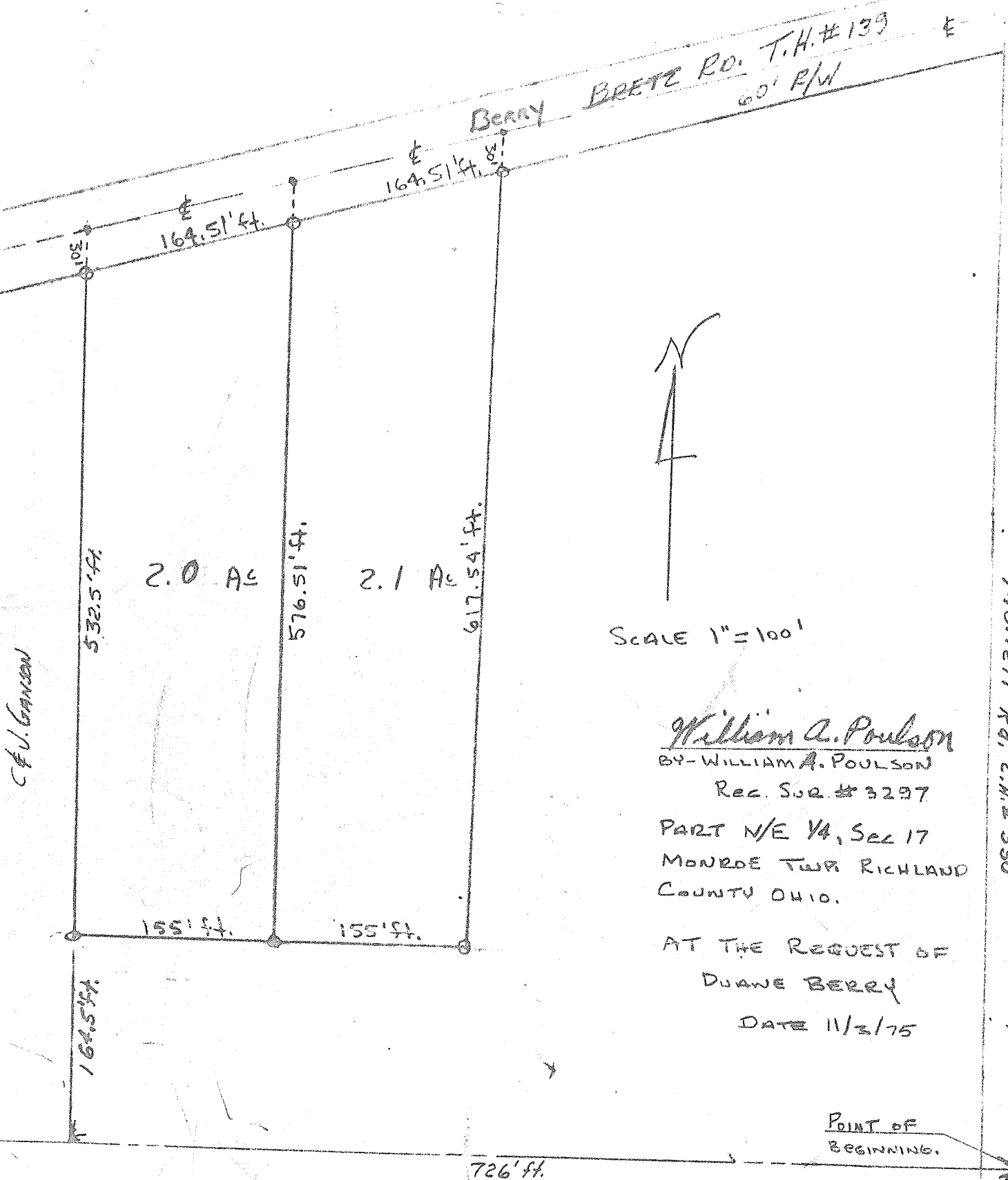

C & U. GANSON

2.0 AC

2.1 AC

SCALE 1"=100'

William A. Poulson
 BY-WILLIAM A. POULSON
 REC. SUR #3297
 PART N/E 1/4, SEC 17
 MONROE TWP. RICHLAND
 COUNTY OHIO.

AT THE REQUEST OF
 DUANE BERRY
 DATE 11/3/75

POINT OF
 BEGINNING.

N/E 1/4, S/E COR.
 SEC 17, TWP. 22, R. 17
 MONROE TWP. RICH. CO.

MORRETT RD. C.H.#330
 EAST LINE