

SURVEY FOR
MARIAN L. ANDERSON

MARIAN L. ANDERSON
V-484 P-183

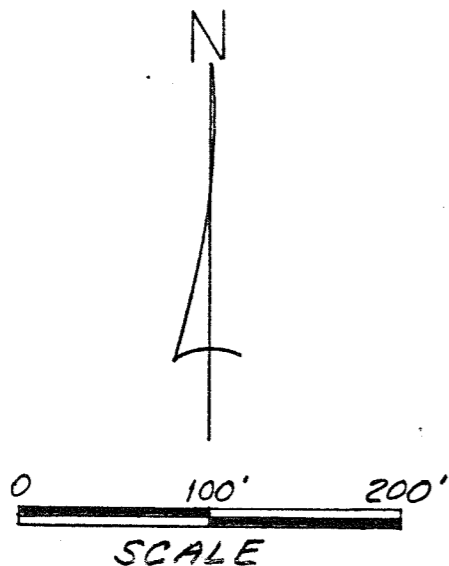

- IRON PIN FOUND
- RAILROAD SPIKE SET
- IRON PIN SET - 5/8" DIA. REINFORCING ROD WITH PLASTIC CAP STAMPED "S.J.L. INC."

MOFFETT RD. (C.H. 330)
W. LINE SW 1/4 SEC. 16

SW CORNER SW 1/4 SEC. 16

S. LINE SW 1/4 SEC. 16

GLADDEN RD. (T.H. 98)

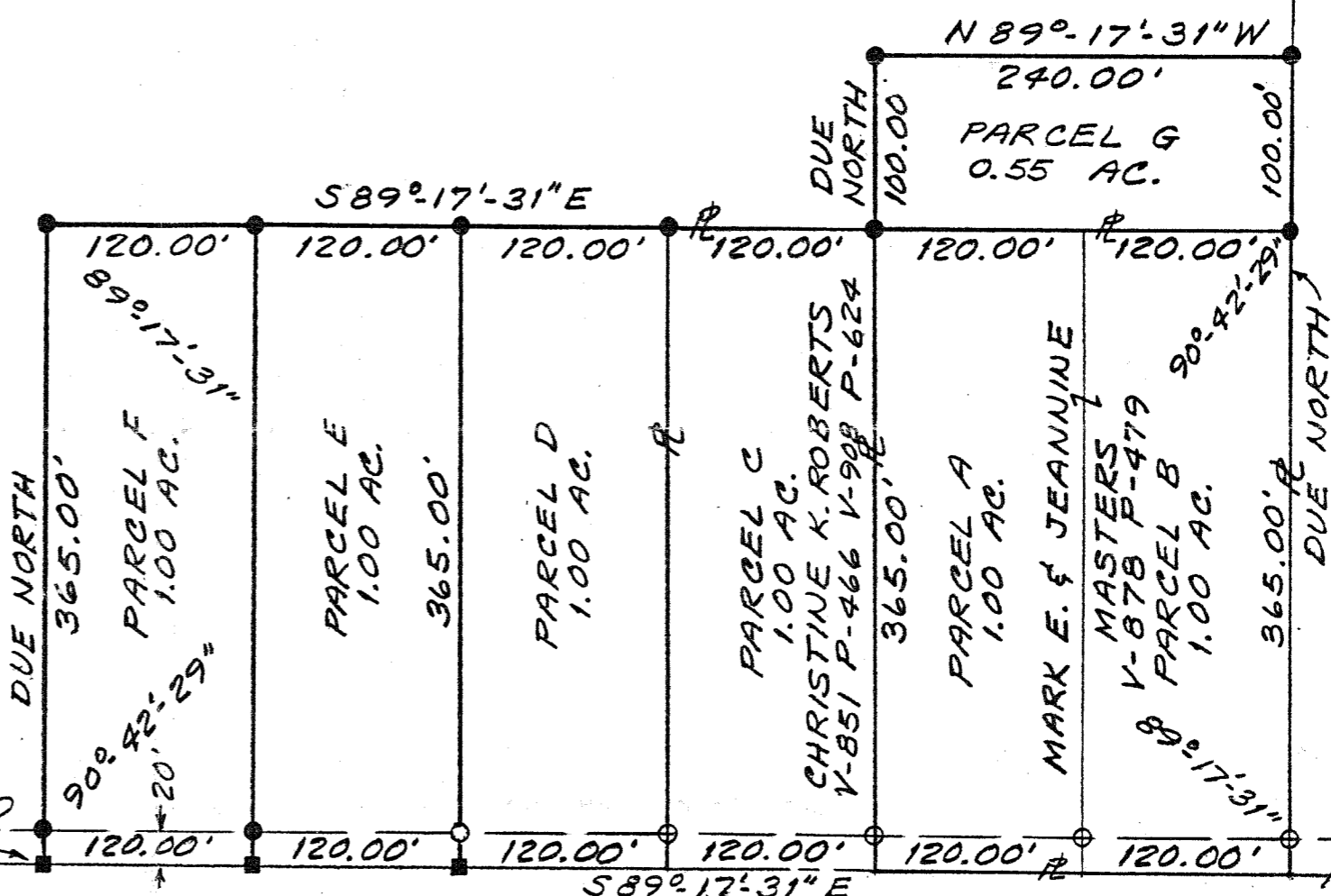

JOHN W. & ALMA J. KURTZ
V-804 P-292

BEING PART OF THE SW 1/4 OF SEC. 16, T-22, R-17, MONROE TWP., RICHLAND CO., OHIO

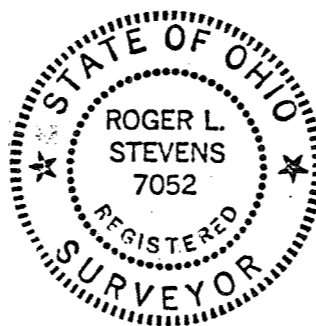

Roger L. Stevens
ROGER L. STEVENS
REG. SURVEYOR NO. 7052
SM 1520 DATE 12-2-88

SHAFFER, JOHNSTON, LICHTENWALTER & ASSOCIATES, INC.
CONSULTING ENGINEERS - SURVEYORS
MANSFIELD OHIO WOOSTER