

North Line SE 1/4 Sec. 16

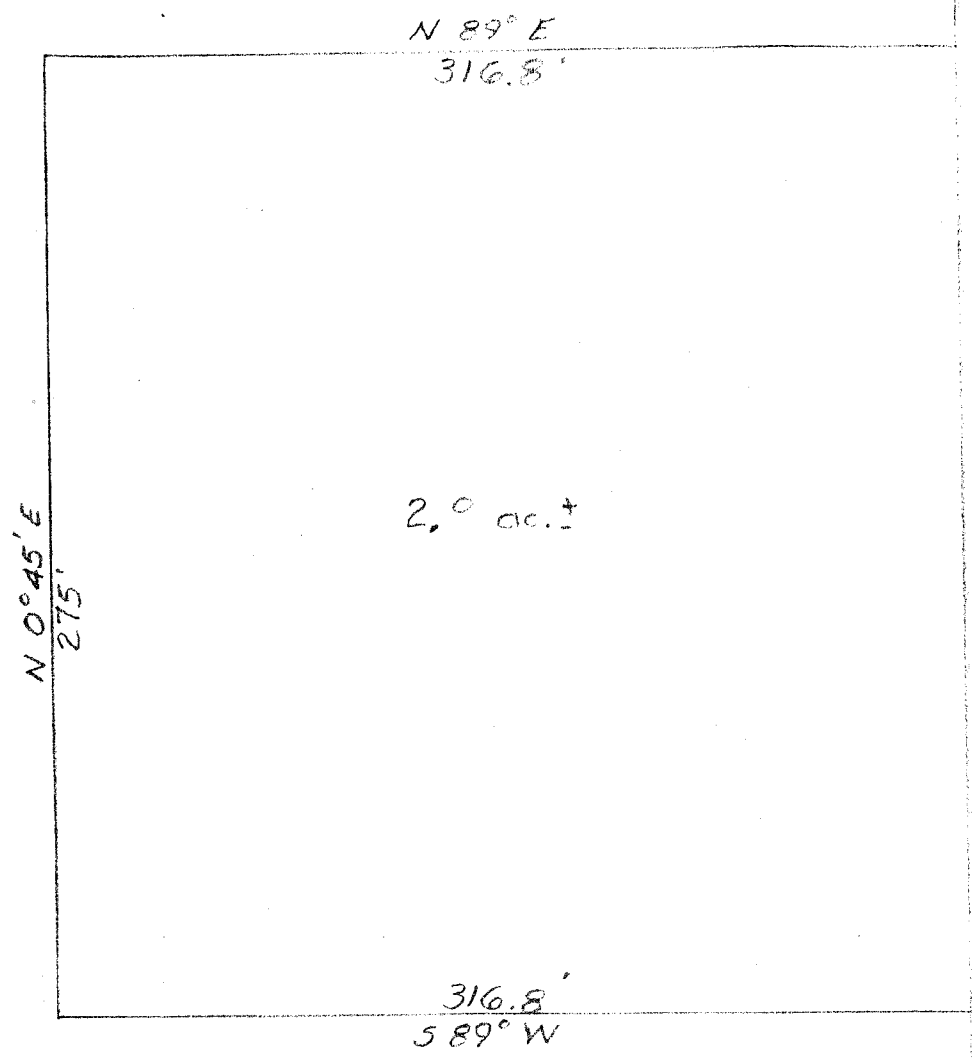

Plat of Survey for  
 CHARLES REED  
 SE 1/4 - Sec. 16 - T. 22 - R. 17  
 Monroe Township  
 Richland County - Ohio

Survey by *James B. Roberts*  
 James B. Roberts  
 Reg. Surveyor 4279

August 1984  
 Scale 1" = 60'

