

B.&C. REED
 29.00 AC.
 O.R. VOL. 110 PG. 896

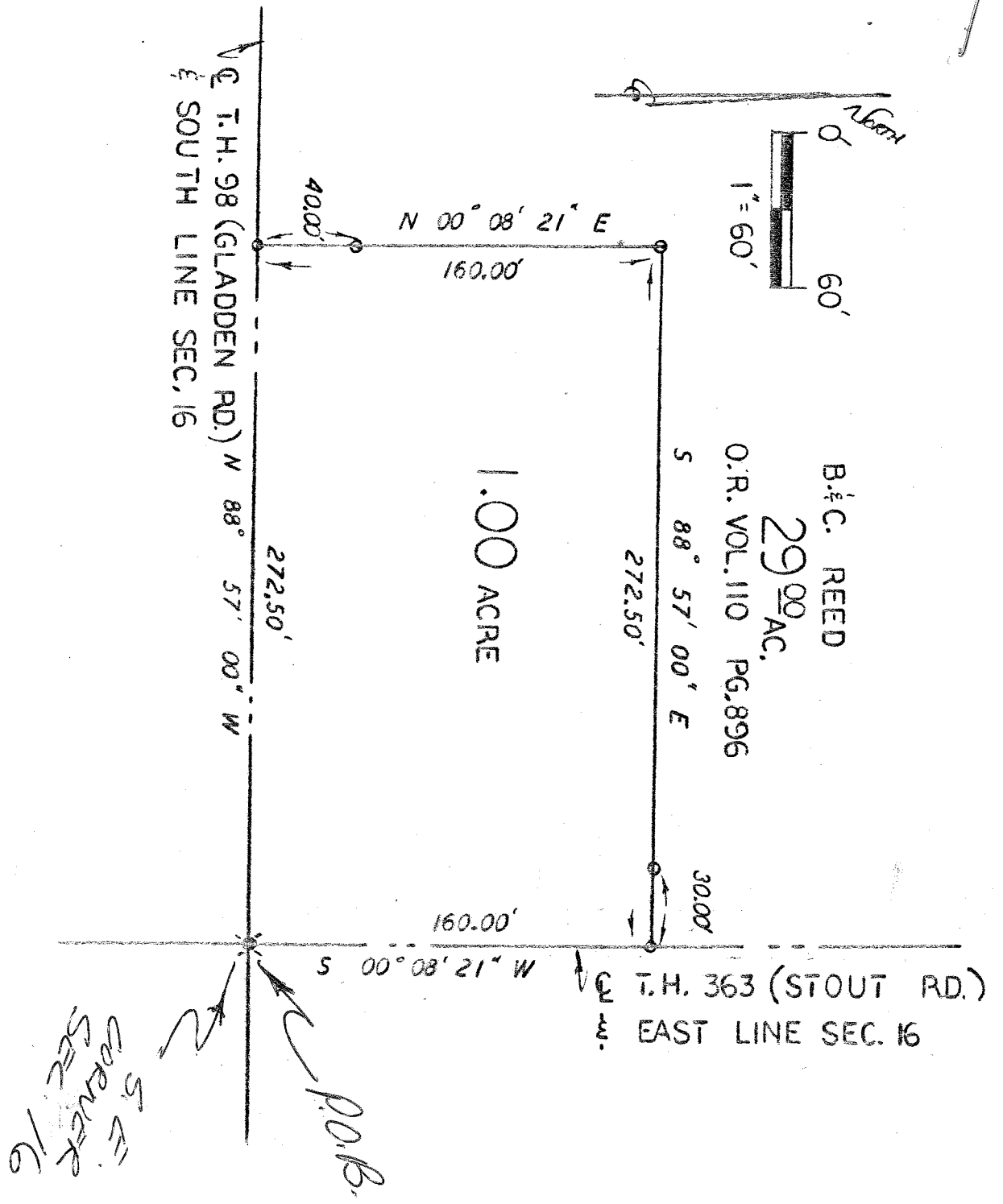

SOUTHEAST QUARTER
 SEC. 16, T-22, R-17
 MONROE TOWNSHIP
 RICHLAND COUNTY
 OHIO

basis of bearings:

- 1. Assumed

LEGEND:

- - 5/8 inch rebar w/cap stamped "PS 7016" set
- ⊙ - Railroad spike set
- - Survey nail set

SHR
 Steven H. Riedel
 Ohio registered surveyor 7016
 December 27, 1991

NEW SURVEY
 OF EXISTING PARCEL
 TAX MAP APPROVED
SH
 1-3-92
 INITIAL DATE

