

NORTH

BASIS OF BEARINGS:  
VOL. 685  
Pg. 287



SCALE: 1" = 100'



Approved by Richland County Regional  
Planning Commission May 5, 1981.

*John R. Swanson*  
John R. Swanson, Director-Secretary

P. & M. REISCHMAN  
4.17 ACRES  
VOL. 685, P. 287

P. & M. CULLER  
58.69 AC.

SURVEYED  
FOR  
TRANSFER  
CULLER  
TO  
M<sup>C</sup>CULLOUGH  
4.14 AC.

G. REED  
4 AC.

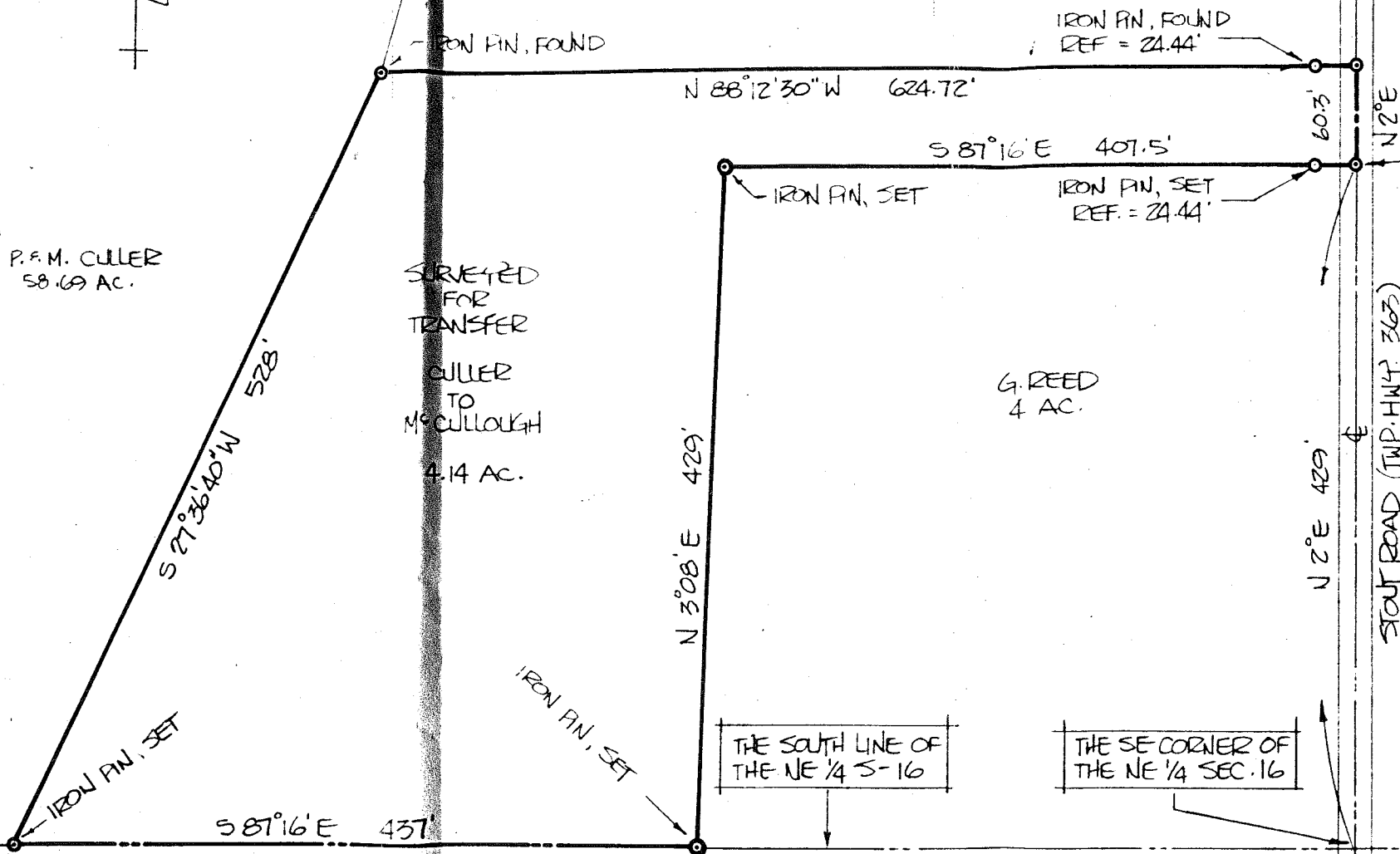

THE PLACE OF BEGINNING

STOUT ROAD (TWP. HWY. 367S)

*Justin A. Seiler*  
SURVEY BY: JUSTIN A. SEILER  
REG. SURVEYOR # 4421

|                                   |                 |
|-----------------------------------|-----------------|
| SURVEY PLAT FOR PROPERTY TRANSFER |                 |
| CULLER TO M <sup>C</sup> CULLOUGH |                 |
| PT. NE 1/4 SECTION 16, T-22, R-17 |                 |
| MONROE TOWNSHIP                   |                 |
| RICHLAND COUNTY, OHIO             |                 |
| DATE: JUNE 8, 1981                | SCALE 1" = 100' |
| DRWG. NO: 811689                  | DRAWN BY: JCS   |