

○ INDICATES PROPERTY CORNERS OF THIS SURVEY

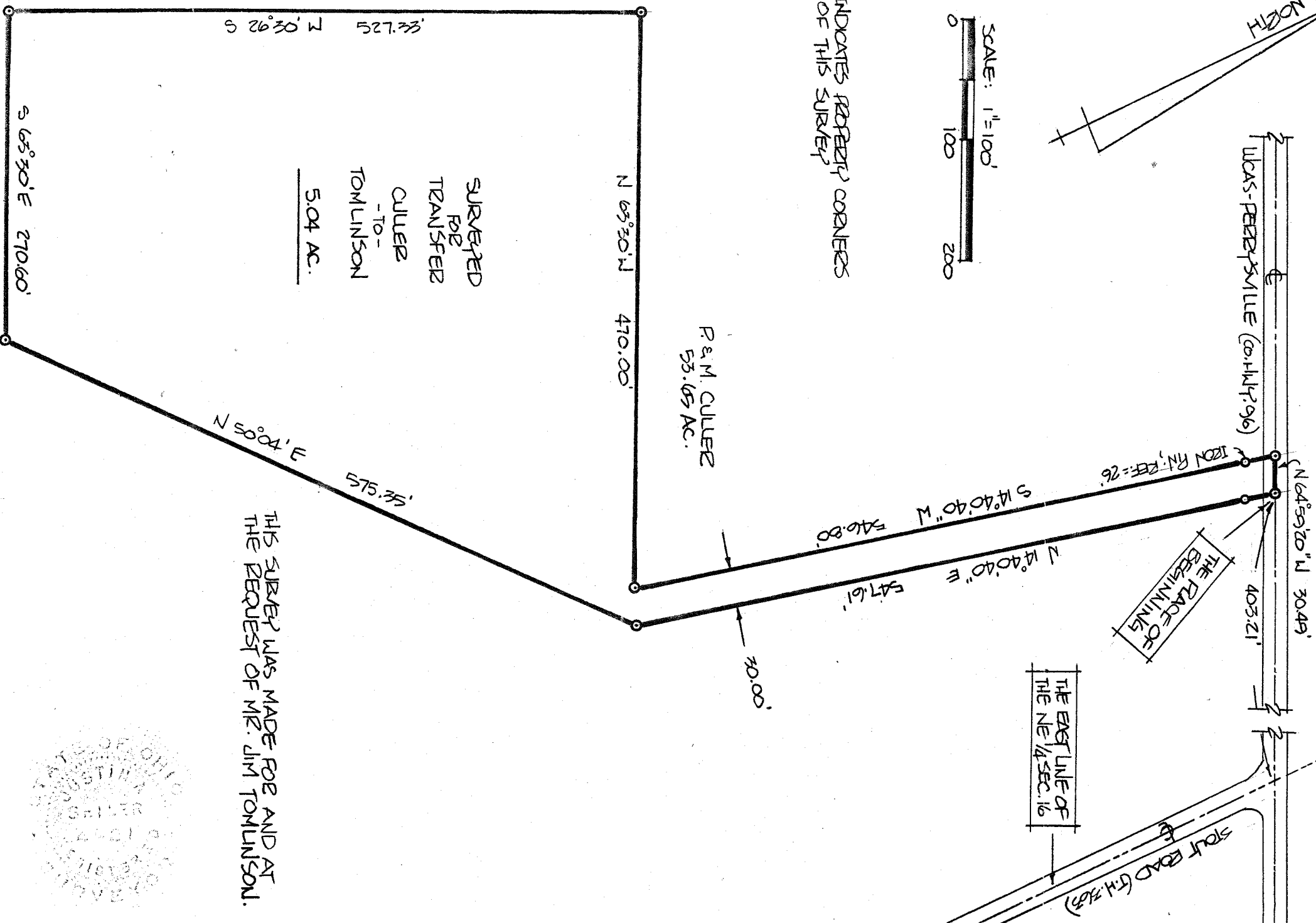

SURVEYED FOR TRANSFER
CULLER - TO -
TOMLINSON
5.04 AC.

P & M. CULLER
53.65 AC.

THIS SURVEY WAS MADE FOR AND AT THE REQUEST OF MR. JIM TOMLINSON.



SURVEY BY: Justin A. Seiler
JUSTIN A. SEILER
REG. SURVEYOR # 4421
52 1/2 N. MAIN, MANSFIELD

SURVEY PLAT FOR PROPERTY TRANSFER
CULLER - TO - TOMLINSON

PT. NE 1/4 SECTION 16, T-22, R-17
MONROE TOWNSHIP
RICHLAND COUNTY, OHIO

DATE: OCT. 7, 1982 SCALE: 1" = 100'
DRAWG. NO.: 821173 DEAN. BY: JCS