

1. Kettering

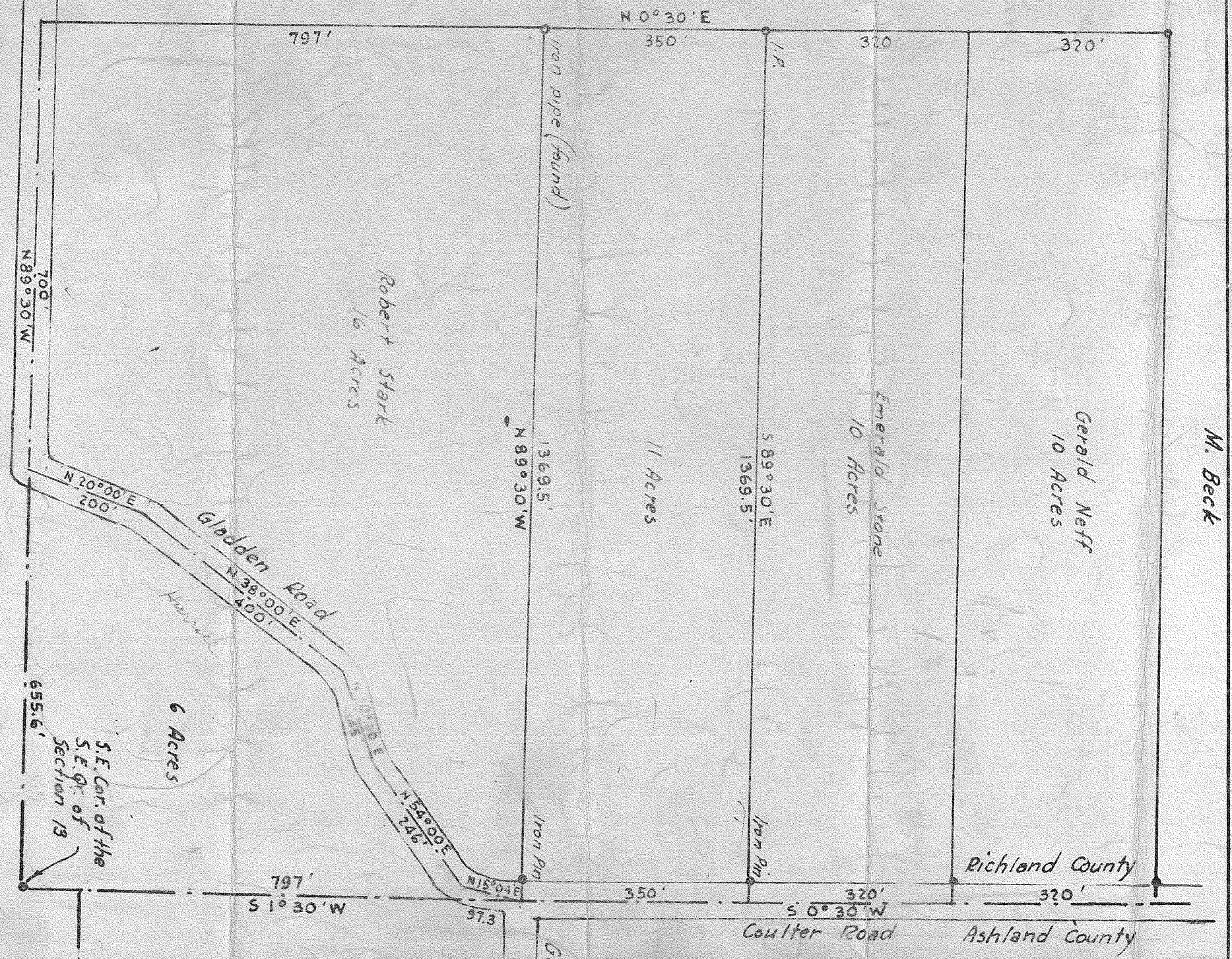

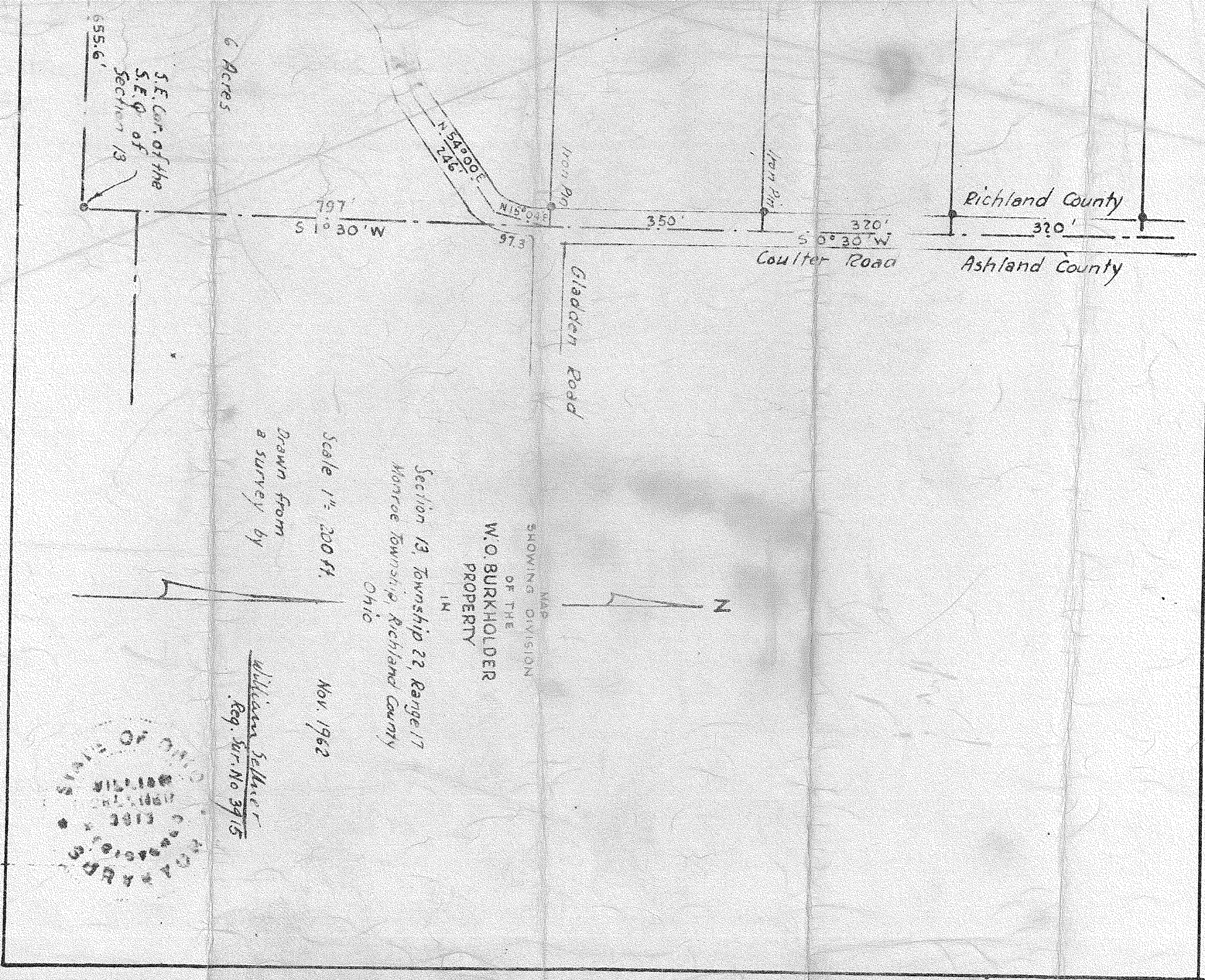

6 Acres

SE Cor. of the
S.E. Q. of
Section 13

Richland County

Ashland County

797'
51°30'W

350'

370'
50°30'W

320'

Iron Run

Iron Run

Gladden Road

Coulter Road

MAP
SHOWING DIVISION
OF THE
PROPERTY
OF THE
W.O. BURKHOLDER



Section 13, Township 22, Range 17
Monroe Township, Richland County
Ohio

Scale 1" = 200 ft.

Nov. 1962

Drawn from
a survey by

William Bellner
Reg. Sur. No 3715

