

Northeast Corner of the Northwest Qtr. Sec. 12

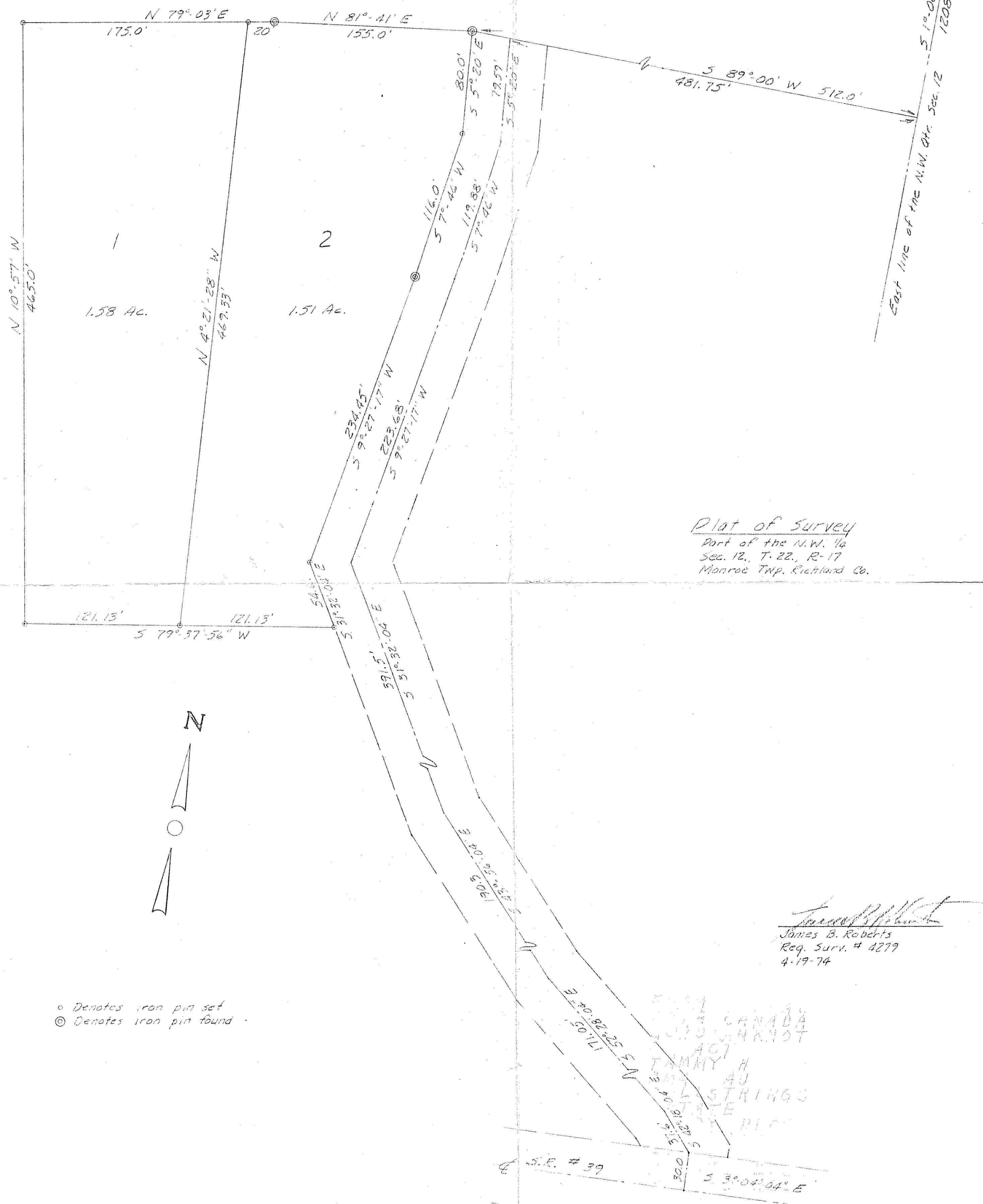

Plot of Survey
 Part of the N.W. 1/4
 Sec. 12., T. 22., R. 17
 Monroe Twp., Richland Co.

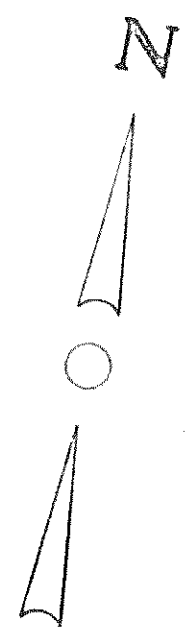

○ Denotes iron pin set
 ⊙ Denotes iron pin found

James B. Roberts
 James B. Roberts
 Reg. Surv. # 4279
 4-19-74

1901 CANADA
 1900 HARRIS
 1901 TANNY
 1901 H
 1901 AU
 1901 STRINGS
 1901 RICE

S.E. # 39