

PLAT OF SURVEY

Scale: 1" = 100'

N

Part of the Northeast
Quarter, Section 12,
Twp. 22, Ra. 17, Monroe
Township, Richland County,
Ohio. June 29, 1977

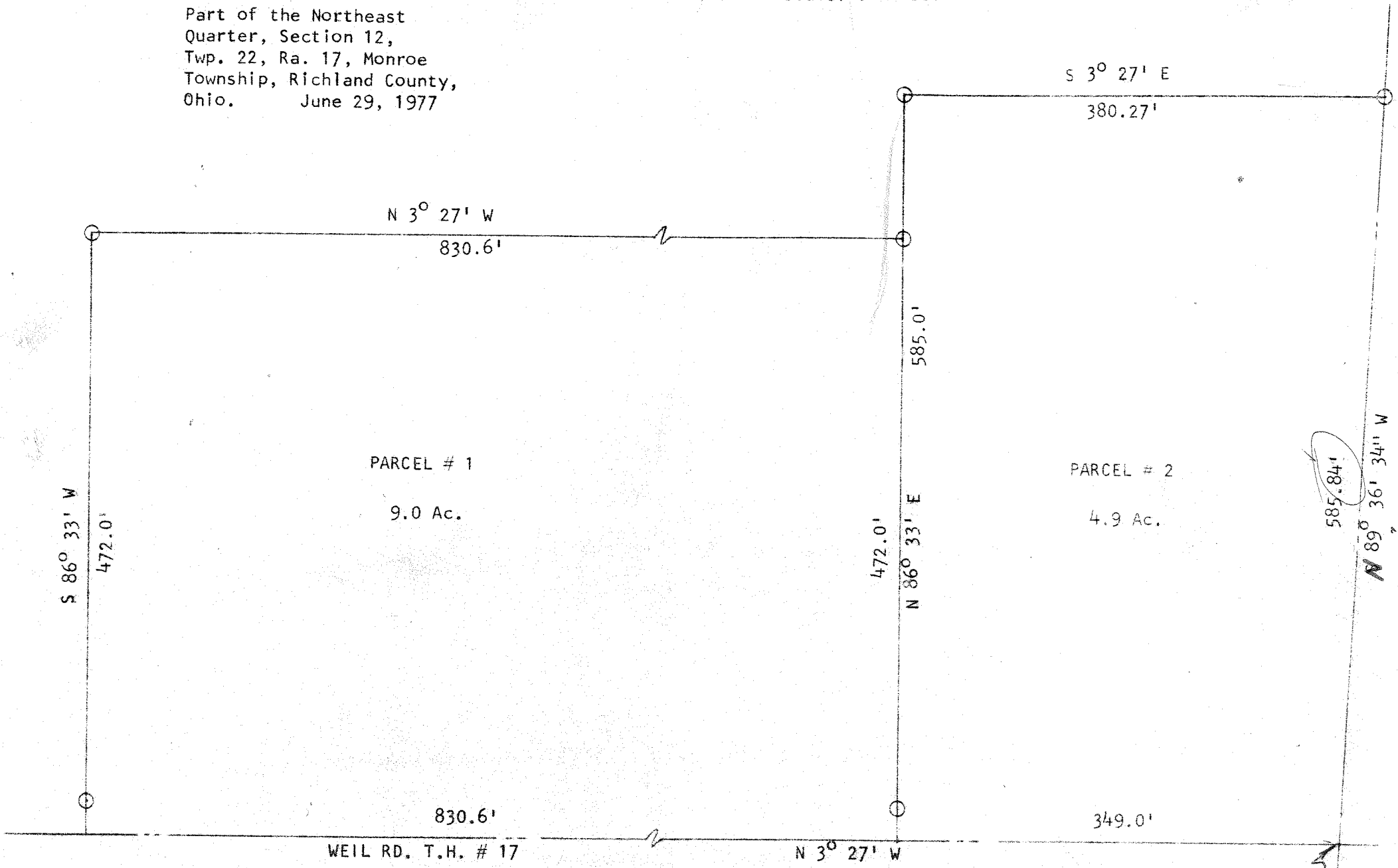

PARCEL # 1
9.0 Ac.

PARCEL # 2
4.9 Ac.

○ Denotes Iron Pin Set

Larry G. Blunk
 Larry G. Blunk
 Reg. Surv. # 6320

Northeast Corner of the
Northeast Quarter Section 12