

NORTH

BASIS OF FEENCING:
DEED VOL. 475, P. 330

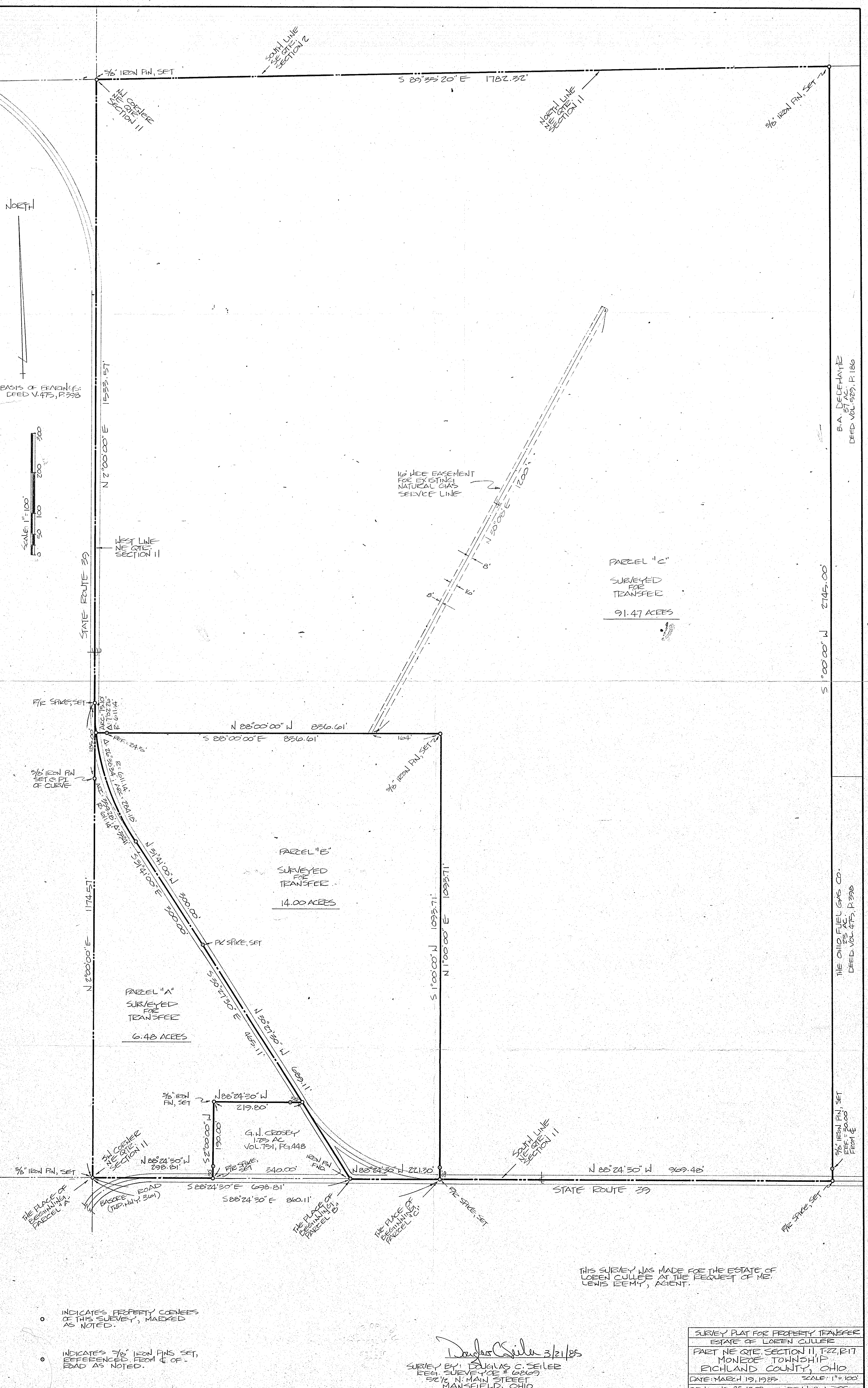
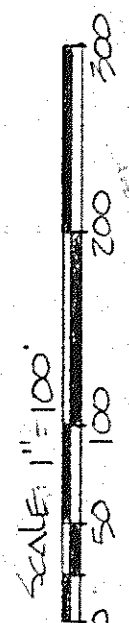

STATE ROUTE 39

PARCEL "A"
SURVEYED
FOR
TRANSFER
6.48 ACRES

PARCEL "B"
SURVEYED
FOR
TRANSFER
14.00 ACRES

PARCEL "C"
SURVEYED
FOR
TRANSFER
91.47 ACRES

- INDICATES PROPERTY CORNERS OF THIS SURVEY, MARKED AS NOTED.
- INDICATES 3/8" IRON PINS SET, REFERENCED FROM E OF ROAD AS NOTED.

Douglas C. Seiler 3/21/85
 SURVEY BY: DOUGLAS C. SEILER
 REG. SURVEYOR OF OHIO
 527 1/2 N. MAIN STREET
 MANSFIELD, OHIO

THIS SURVEY WAS MADE FOR THE ESTATE OF LOREN CULLER AT THE REQUEST OF MR. LEWIS KEMPT, AGENT.

SURVEY PLAT FOR PROPERTY TRANSFER	
ESTATE OF LOREN CULLER	
PART NE QTR SECTION 11, T22, R17	
MONROE TOWNSHIP	
RICHLAND COUNTY, OHIO	
DATE: MARCH 19, 1985	SCALE: 1"=100'
DRAWN NO: 851903	DESN. BY: JCS

B.A. DECEHATIE
37 AC.
DEED VOL. 529, P. 186

THE OHIO FUEL GAS CO.
75 AC.
DEED VOL. 475, P. 330

3/8" IRON PIN, SET
REF. = 20.00'
FROM E